"The FIRST with the LATEST"

Peoples Paper Orange County

Santa Ana Daily Evening Register

HOME EDITION

VOL. XXXI, NO. 66 | Leading Daily Orange Co., pop. 120,000; Santa Ana pop. 31,000. Established 1905; "Blade" merger, 1919. | SANTA ANA, CALIFORNIA, | SATURDAY, FEBRUARY 15, 1936 | 16 PAGES | 3c Per Copy. 65c Per Month

FLOODS ISOLATE VALLEY TOWNS

Tension Between Soviet Russia And Japan Increases

MANCHUKUO CONSOLATE THREATENED

Russians Decide to Close Up Diplomatic Offices at Two Points

LONDON, Feb. 15.—Tension between Soviet Russia and Japan increased today although diplomatic developments brought a possibility of settlement of the long-standing friction along the borders of outer Mongolia and Manchukuo.

Japanese said 1,000 Mongols with full field equipment, had invaded Manchukuo at a point north of Lake Buinor, and clashed with Japanese-Manchukuoan troops.

Main hope of settlement came from Moscow where the Japanese ambassador, Tamekichi Ohta, suggested a frontier commission composed of Mongols, Manchukuoans, Russians and Japanese to investigate recent border incidents.

The quarrel between Japan and Russia, rooted in their conflicting Asiatic interests, seemingly has been coming to a head in recent weeks with a succession of border and diplomatic disputes.

Russia, which has been making more and more peremptory diplomatic protests, again asserted its annoyance. The Japanese reply, delivered at Moscow yesterday, said Russians, not Manchukuoans, were the attackers and the clash took place on Manchukuoan, not Russian, soil.

The Russian reaction was prompt and indignant. B. S. Stomonyakov, assistant commissar of foriegn affairs, termed the Japanese answer factually untrue and a gross invention and slander hiding the real intentions of Japanese militarists. To Japanese suggestions of a border commission, Stomonyakov expressed pleasure but said neutrals must be represented on the commission as an arbitration force.

Symptomatic of the minute degree to which the dispute has been carried is the news yesterday and today of Russia's decisions to close up its consulates in Manchukuo at Mukden and Swuienho. This decision is traced to the fact Russia has had only six consulates in Manchukuo while Manchukuo has only two in Asiatic Russia. According to diplomatic principle, Manchukuo therefore has been entitled to more consulates. Rather than concede this right, which might give Japan a chance to learn more about Russian military power, Russia is withdrawing its consulates, reducing to the Manchukuoan limit.

AWARD CONTRACTS ON STATE BUILDING

SACRAMENTO, Feb. 15.—Contracts totaling $523,012 for construction of a new state building to house the motor vehicle department here were awarded today by Earl Lee Kelly, director of public works.

The structure will be of reinforced concrete, four stories in height.

Successful bidders were: General work, Barrett & Hilp, San Francisco, $345,983; electrical, Coast Electrical company, Long Beach, $31,572; plumbing, M. R. Carpenter, Sacramento, $21,270; heating and air conditioning, Luppen & Hawley, Sacramento, $78,322; elevators and dumbwaiters, Otis Elevator company, San Francisco, $45,835.

TRANSFUSIONS AID COUNT COVADONGA

HAVANA, Feb. 15.—The Count of Covadonga, eldest son of former King Alfonso of Spain, was reported somewhat better today after a second hemorrhage due to haemophilia.

Three blood transfusions administered indirectly at the rate of three drops a minute proved successful, physicians said. While Covadonga rested comfortably early today they announced:

"After a relapse during the last 24 hours, his highness's condition is improving this morning."

The count's tendency to profuse bleeding—this time the result of an external thigh abscess—caused physicians almost to despair yesterday.

MUNICIPAL STOCKADE AND ROCK PILE TO BE LOCATED JUST NORTH OF CITY BOWL

"SANTA ANA Municipal Rock Pile."

Those words, in bold lettering will be placed above the wire-enclosed stockade, now being planned for construction on the vacant lots immediately north of the municipal bowl, fronting Eighth street, where Santa Ana's reckless drivers and transient vagrants, and probably drunk drivers, will be breaking rocks in future months.

"We want people to know what the enclosure is for and such a sign will be just the thing to let all of them know," Police Commissioner Plummer Bruns said today. "The sign will be large and prominently displayed and should be one of the reasons why law violators might wish to keep on the outside of the fence."

Today, all of the city councilmen with the exception of Joe Smith signified their approval of the project, fostered by Commissioner Bruns and Chief of Police Floyd W. Howard. Councilmen Bruns, Ernest Layton, William Penn and Mayor Fred Rowland declared they would be in favor of the project when it is brought before the council Monday night for official approval.

"I haven't studied the matter as yet," Councilman Smith declared, "and therefore have no comment to make at this time."

Work Starts Tuesday

Since four councilmen favor the project, it is believed official approval will be given Monday night. If the approval is given, the enclosure, made of heavy wire, eight feet high, topped by two or three strands of barbed wire, with the

(Continued On Page 2)

HOUSE PASSES APPROPRIATION BILL FOR ARMY

WASHINGTON, Feb. 15. — The Administration's record peacetime army appropriation bill moved to the Senate today, virtually unscathed by sharp opposition in the House.

The bill passed 204 to 36 by the House in an overtime session last night carries $376,886,333 for military purposes and $168,359,985 for rivers and harbors work.

During five days of heated debate in the House advocates of a larger army air force tried to expand the bill and Pacifist groups tried to slash it. Both groups planned to continue their fight in the Senate.

When the House had finished with the bill there was a net increase of only $1,805,000 from the amount recommended by the House appropriations committee.

The additional money was authorized in an amendment by Chairman John J. McSwain, D., S. C., of the House Military Affairs committee, to provide for placing 1000 reserve officers on active duty each year from which

(Continued On Page 2)

JAIL 8 MEN FOR STRIKE BOMBING

SAN PEDRO, Cal., Feb. 15.—Eight men were under arrest today in connection with the bombing of the homes of two non-union workers at the Vegetable Oil Products company, where a strike has been in progress for three months.

None were injured when a dynamite blast tore a small hole in the roof of M. A. Wright's home and another in the home of J. Durrell early today, shattering the window of a bedroom where two of his children lay asleep.

Los Angeles and harbor officers were called and rounded up suspects for questioning. The eight men were jailed and held incommunicado on charges of suspicion of malicious use of dynamite.

The suspects were booked as Elmer F. Prior, 31, L. W. Ewen, 21, Marshall Shafer, 21, James C. Humphrey, 24, Fred Sanders, 22, and G. J. Fritts, 21, Herman Manning and Albert Scott.

RICHMOND ICE JAM DAMAGES SHIPPING

RICHMOND, Va., Feb. 15.—The great ice jam in Richmond harbor swept out to sea today, carrying with it several large boats, and causing huge property damage.

The Texaco tanker Richmond, with a crew of about 10 aboard, and carrying 450,000 gallons of gasoline, was carried out and after several hours there was concern for the safety of the crew.

One tug, the Mary Steele, was crushed by the ice floes and reported sunk. Other ships were reported aground farther down the river.

The Coast Guard boat Saukee managed to tie up at Dutch Gap, but another ocean-going Coast Guard boat, the Antietam, had not been heard from at 8 a. m.

The water continued to rise rapidly this morning.

CAPONE AIDE IS SHOT DOWN BY GANGSTERS

CHICAGO, Feb. 15.—Machine Gun Jack McGurn, No. 1 assassin of the Al Capone gang, was himself assassinated early today. Three gunmen shot him in the back. Though he had many underworld enemies, police could not immediately find a reason for the killing.

McGurn was shot down in a bowling alley on the northwest side, scene of many of the bloody gang wars in which he acquired his sinister reputation. A few hours later police arrested his wife, the beautiful Louise Rolfe, his "blond alibi" in the Valentine day's massacre of seven years ago.

If the gunmen had acted an hour earlier, McGurn would have died on the anniversary of the most revolting crime of Chicago gang history—the execution of seven gangsters at one time. He was the chief suspect but Mrs. McGurn's albi saved him from trial. Today she was held for questioning.

"My God, how bad is he," the

(Continued On Page 2)

ETHIOPIANS FREE MISSION WORKERS

ADDIS ABABA, Feb. 15.—Seven missionaries reported imprisoned by authorities of Gamo province south of the capital are safe, it was confirmed today.

Rev. John Trewin, of Toronto, one of the party, telegraphed the government that the Rev. and Mrs. Harold Street, jr., of St. Paul, Minn., and their four children were proceeding to Soddu for medical treatment. They are accompanied by Miss Ruth Bray, American nurse.

The Rev. Mr. Trewin denied in his telegram reports that he and the Rev. Mr. Street were put in chains at Chencha. It had been denied previously that they were arrested.

Apparently the missionaries did not want to obey orders of provincial authorities to go to a safer place. The two men went to see the provincial governor. It was indicated, and while at Chencha were guarded though not imprisoned.

PRESIDENT'S PEACE PLEA WILL BE TOLD

WASHINGTON, Feb. 15. — The text of President Roosevelt's letter to the presidents of all Latin-American republics suggesting the convening of a Pan-American peace conference will be made public tonight.

The letter suggesting the conference to consolidate peace machinery of the western hemisphere was sent out from the White House several days ago.

The text has not been made public heretofore owing to the delay in the delivery of the letter to some of the South American capitals.

International and diplomatic courtesy required that all of the letters should be delivered to their recipients before their contents are made public. The text will be made public at 8 p. m. EST.

GRAND JURY REPORT TO BE FILED WITH JUDGE MONDAY

No Inkling Of Contents Is Revealed

Jury Longest in History and Also Most Expensive for County

THE "30-DAY" grand jury of 1935, after establishing an all-time record for length of session, will reach the end of the long trail next Monday.

Its report is expected to be filed Monday morning with Superior Judge James L. Allen, who swore the grand jury into service October 28, 1935.

At that time, Judge Allen advised the grand jury to limit its investigation to 30 days and urged speedy completion of its report. The grand jury then proceeded to extend its inquiry nearly four times 30 days.

As a result, it will be one of the most expensive grand juries, if not the most expensive, in the county's history. Its bill for expert accountants, $2713.15, exceeded the $2250 cost of such service that has prevailed during past years, and was $538.15 above the contract made with the Los Angeles auditing firm which this year won the contract away from the local auditors who have charged the $2250 figure.

This excess includes $[illegible] for extra service in auditing the office, of County Recorder Justine Whitney, who was subsequently indicted and finally resigned; also $419 for other extra auditing and court reporter fees.

The excess charge caused County Auditor W. T. Lambert to temporarily hold up payment of the claim; meanwhile various departments complained that they had received no real audit, despite the higher charge. The "sample" system of auditing was said to have been used by the grand jury experts, who did not

(Continued On Page 2)

BRUNO HAUPTMANN'S REPRIEVE EXPIRES

TRENTON, N. J., Feb. 15.—The latest legal barrier to Bruno Richard Hauptmann's execution will lift automatically at midnight tonight when his 30-day reprieve expires.

Some day next week Justice Thomas W. Trenchard is expected to set a new date for the execution, which under the law cannot be earlier than the week of March 17.

Meanwhile, Hauptmann, reportedly worried by the end of his reprieve, prepared for another visit tomorrow from Samuel S. Leibowitz, New York criminal lawyer, who has promised to help him if he will talk freely. Leibowitz has indicated Hauptmann must give his decision tomorrow or he will withdraw from the case.

4 KILLED AND 25 INJURED IN CARACAS RIOTS

Iron Dictatorship of Gen. Gomez is Broken Two Months After Death

CARACAS, Venezuela, Feb. 15.—The iron dictatorship of Gen. Juan Vicente Gomez, which endured 28 years and was his monument, was believed smashed today, less than two months after his death.

A day of rioting in which four persons were killed and 25 injured ended with bitter enemies of the Gomez regime in key posts and with President Eleazar Lopez Contreras, to whom Gomez willed his power, promising the country a new deal.

General Gomez, fabulously wealthy, bachelor father of a family of 80 offspring ranging from infancy to middle age, planned that his dictatorship should carry on.

But Lopez Contreras from the moment he became provisional president in December showed a strong disposition to disapprove any excesses of the Gomez period, and to placate the people by reforms.

A press censorship law issued by Gen. Felix Galavis, governor of the Caracas district, brought yesterday's riots. Thousands of people turned out in a demonstration in support of publishers who refused to issue their papers. A general strike spread quickly from Caracas to other towns. Soldiers here fired into demonstrants. Mobs then looted and burned property of Gomez adherents.

President Lopez Contreras acted quickly to placate the people. He received a deputation of students last night, and promised restoration of constitutional guarantees as soon as the city became calm.

MC GROARTY MAY BE TOWNSEND CHOICE

WASHINGTON, Feb. 15.—Political firing on the national front continued today with developments involving the Townsend pension group and the American Liberty league.

Rep. John S. McGroarty, D., Calif., said the Townsend group would seek election of delegates to the national democratic convention pledged to support the pension plan.

McGroarty said a slate of delegates might be put up in California and there had been some talk of using his name as a presidential nominee.

The American Liberty league tangled with Sen. Hugo Black, D., Ala., over Black's lobby investigating committee. The League charged the Black committee sought to "intimidate" citizens and suppress free speech and a free press.

SANTA ANA FIRE DEPARTMENT RANKS HIGH IN PROTECTION RECORD; FIRE LOSS IS LOW

By Malcolm Bostwick

Any fire department which keeps fire losses down to 51 cents per person for one entire year is tops in any man's country, the records bear out. And 51 cents is the per capita property loss from fire in Santa Ana for the year 1935, as records revealed today by Fire Chief John Luxembourger, who has been a fire fighter for 29 years, here, show. In 1934, the record was even better, when the per capita fire loss was but 28 cents.

No disastrous fire has occurred in this city for many years, although the $88,000 loss in July, 1933, of the Santa Ana Transfer company, at Van Ness and Fourth streets, ran up the percapita loss to far above Santa Ana's "lowly" normal. To $3.03 per capita, in fact.

Santa Ana stands right next to the top among California cities, in fire protection given, as revealed by National Underwriters tabulations, which rates cities from 1 to 10, with 1 representing a "fireless" city, according to John Henderson, local insurance man. No California city of any size rates less than a score of 4 and few reach that near perfection.

City Ranks High

Santa Ana has been rated at 4 or 5 for the past several years, with Fullerton about the same and Orange and Anaheim rating almost that well. Metropolitan Los Angeles has been running about 4 in recent years with Long Beach and Pasadena the same. Riverside is another city usually rated in Santa Ana's class.

Aside from the fine fire protec-

(Continued On Page 2)

PLANS NURSERY

Barbara Hutton von Haugwitz-Reventlow is making elaborate preparations to protect her baby against the unpleasant weather in London. She has installed air-conditioning and heating plants in the nursery.

FOURTH COLD WAVE STRIKES MIDDLE WEST

CHICAGO, Feb. 15.—The fourth successive cold wave of the "worst winter of the century" numbed mid America today. Temperatures ranged down to 38 degrees below zero.

Snow and strong winds were forecast for most of the northern states.

An airplane expedition was to drop further supplies to a dozen isolated communities in the frozen Black Hills of South Dakota. Fred Height, who flew medical aid and food to marooned ranches yesterday, reported ranch houses buried in drifts. He saw dead cattle buried in snow on the hillsides.

Centering in the icy Canadian wastes, new storms raged across the mid-continent driven by winds of 65 miles an hour velocity in some sections, driving sleet and snow ahead.

Devil's Lake, N. D., had the low recording of 38 degrees below zero early today. Temperatures between 10 and 25 below were expected to be common in the Great Lakes and Mississippi valley regions tonight.

No indication of relief was given by forecasters.

(Continued On Page 2)

SECOND LAMSON JUROR STRICKEN

SAN JOSE, Cal., Feb. 15. — A second Lamson juror was stricken with "flu" today.

He is George Davis, of San Jose, who was taken ill last night and ordered to San Jose hospital.

Deputy sheriffs in charge of the jury over the weekend recess, said Davis' condition was not serious. They expected him to be recovered in time for resumption of the trial Monday.

Deputies said Davis was a roommate of W. A. Riggs, Los Gatos orchardist, juror who was stricken last Monday, delaying the trial three days.

MONGOL TROOPS IN MANCHUKUO BATTLE

TOKYO, Feb. 15.—A thousand Mongol troops in full fighting order have entered Manchukuo at a point north of Lake Buinor and engaged in a battle with Japanese-Manchukuoan troops, the Hailor correspondent of the Nippon Dempo news agency said today.

The Mongols retreated after the engagement with the defending forces, the correspondent said. Officials here had no official details of the incident.

FARM BILL IS APPROVED BY UPPER HOUSE

Measure Designed to Take Place of AAA Outlawed By High Court

WASHINGTON, Feb. 15. — The senate today passed the administration farm bill, designed to replace the AAA, invalidated by supreme court decision Jan. 6.

The measure which precipitated extended senate debate over the question of curbing the powers of the supreme court now goes to the house where debate will start Wednesday.

The farm measure was the first major legislation of the session to receive senate approval, except for passage of the soldier bonus bill.

The bill will provide benefits to farmers who cooperate in national plans for soil conservation. It sets up machinery which ultimately will place the program on a state-by-state basis.

Cost of the new program is estimated at $500,000,000, substantially the same as the invalidated AAA.

The administration is expected to ask congress to provide taxes to finance the farm program, but the exact method of taxation has not been disclosed.

The department of agriculture is prepared to put the program into effect as soon as the bill is passed finally and signed by President Roosevelt.

The senate approved the bill after 12 days of debate. It was attacked as unconstitutional and as a political gesture aimed at retaining the farm vote for the New Deal.

Sponsors of the bill, originally introduced by Sen. John H. Bankhead, D., Ala., and Chairman Marvin Jones of the house agriculture committee, said it met the constitutional requirements laid down in the supreme court's AAA decision.

Under the bill there would be no contracts with farmers. Built on a

(Continued On Page 2)

GUFFEY DRAFTS NEW SHIP SUBSIDY BILL

WASHINGTON, Feb. 15.—A new ship subsidy bill is being drafted by Sen. Joseph Guffey, D., Pa., it was learned today, to replace the Copeland bill opposed by both Republican and Democratic senators.

Hope of enacting the Copeland bill virtually has been abandoned by its sponsors Sen. Royal S. Copeland, D., N. Y., chairman of the senate commerce committee. President Roosevelt was said to desire a compromise measure.

Guffey's proposal, it was said, provides for virtual government ownership of the American Merchant Marine. A commission would be created to administer and allocate funds. In turn the funds would be allocated to the shipping firms on a contract basis. One phase being studied is to have the government pay for price differentials between ships built in American yards and those constructed in foreign yards.

NAVAL SECRETARY SUFFERS RELAPSE

WASHINGTON, Feb. 15.—Secretary of Navy Claude A. Swanson, critically ill of pleurisy at the naval hospital, had a "setback" today and his condition was regarded as very serious, hospital attaches said.

Following the setback, the 74-year-old navy secretary rallied and hospital physicians said his condition was a little more satisfactory than it had been for a two-hour period this morning.

Swanson suffered a fractured rib when he fell in his bathroom at his home a little over a week ago and pleurisy has developed in the area of the injury.

HUNDREDS OF PERSONS ARE MAROONED

No Relief From Downpours Seen by Weather Bureau Over Week End

SAN FRANCISCO, Feb. 15.—Rivers and streams surged at flood stage throughout California today, hundreds of families were marooned, homes were evacuated by occupants and traffic arterials were choked by the mud, debris and water of the season's most severe storm.

Hailed by farmers, the storm had deposited near-record snow blankets in mountain areas from Canada to the Mexican border.

Bridges were washed out or weakened at many places throughout the state, with rural schools closed in at least one district in fear of driving children to classes over structures considered dangerous.

Rampaging waters of Corralitos creek washed out a 125-foot bridge eight miles north of Watsonville last night. Officials estimated the washout virtually isolated 50 families and 100 inhabitants of a transient camp. Although it was believed those marooned could escape the territory, their only way out was believed to be a narrow foothill pass which undoubtedly would be difficult to travel. The river was too swift and deep to ford.

The weather bureau could see no relief from the unusual downpours. New storms, forecasters predicted, would follow brief cessations of rainfall in some districts.

Towns Swamped

The San Joaquin valley, where half a dozen towns were totally or partially swamped, appeared hardest hit by the floods.

Thousands of acres of farm lands in the Tulare county area were under water. Farmers and ditch tenders vigilantly watched the Kaweah river for signs of levee failures.

Many farms were isolated and at least 100 failures had sought havens after storing what belongings they could move in places out of path of the storm waters.

Visalia was saved from a flood by clever diversion of waters in irrigation ditches, district officials said.

The most extensive flood damage appeared to have been suffered at Merced, where Bear creek crumbled its banks and flowed to within a short distance of the down-

(Continued On Page 2)

SEAMEN'S UNION UNDER NEW RULES

WASHINGTON, Feb. 15.—A new constitution for the International seamen's union was put into effect today despite bitter protest of dissenting members.

The document, amended by the ISU convention that ousted one local union and ordered a cessation of dual affiliations, provides new powers for the executive board, consisting of the president, eight vice-presidents, secretary-treasurer, and editor of the official journal.

The first change in the constitution which caused dissention was the granting to the board of the power to revoke charters of local unions.

The old constitution granted the board power only to issue charters. Revocation was left to the members assembled in convention.

UNION OIL SHOWS GAIN IN EARNINGS

LOS ANGELES, Feb. 15.—Largest earnings since 1930 were shown today in the annual report of the Union Oil Company of California, listing net profits for 1935 of $5,038,236, equivalent to $1.15 a share on 4,306,070 shares outstanding.

The report, released at the annual meeting of directors, compares to $2,902,733 or 66 cents a share, earned in 1934.

The report disclosed sales and other operating revenues of $76,787,545, a gain of $4,083,803 over the preceding 12 months. The company paid out $11,615,642 in various local, state and federal gasoline, oil and sales taxes.

CAPONE AIDE IS SHOT DOWN BY GANGSTERS

(Continued from Page 1)

gangster's wife cried when Sergt. Frank Donahue found her at home.

"He's gone," Donahue said.

Mrs. McGurn burst into tears.

She explained she had received an anonymous telephone call from a man who said, "Jack has been wounded."

Questioned about McGurn's recent activities, his wife said he had "a piece of a book in Melrose Park." Police said he had been operating as a gambling bookie.

"Jack went to a wake Thursday night and to a funeral yesterday morning," Mrs. McGurn explained. "He came home about noon yesterday and slept until 11 p. m. when he said he was going out to a bowling alley. That's the last I saw of him."

Since Al Capone's enforced retirement, McGurn has been living a quiet life but until recently he operated an elaborate gambling resort with Ralph Capone, Al's brother. Police found $3.85 on his body.

McGurn had gone to the bowling alley with two companions. They were awaiting their turn at an alley when the three gunmen entered. William Aloisio, proprietor, said they fired 15 shots. Two hit McGurn, one behind the ear, the other in the back.

MARITAL TIES OF 5 COUPLES SEVERED

Four divorce decrees and one annulment were granted at hearings in superior court late yesterday.

Eleanor M. Meyer, who married John Meyer at Kingman, Arizona, last August 5, was granted annulment of the marriage by Judge G. K. Scovel when she told that Meyer had misrepresented that he had a $150 per month government job and would provide a home for her, whereas he had no job at all.

Judge Scovel also granted divorces to Ruth Girard against Norman Girard, on grounds of cruelty, and to Gertrude Wilcox from Dwight W. Wilcox, on grounds of non-support and habitual intemperance.

Judge James L. Allen granted divorces to Ethel Guss against Glenn Guss, on grounds of non-support and cruelty; and to Martha Fore against Harold Fore, on grounds of cruelty.

BOLSA P.-T. A. IN FOUNDERS' PROGRAM

BOLSA, Feb. 15.—Bolsa P.-T. A. observed Founders' day Thursday afternoon with candlelighting ceremonies conducted by Mrs. Walter R. Donovan, Mrs. Louis L. Bauer, Mrs. Elton Marriott, Mrs. Robert Richardson and Mrs. Schilling.

Miss Opal Knox, Garden Grove music teacher, played piano solos. Fourth grade students gave three recitations. Past presidents honored were Mrs. Mary Brown, Mrs. Ethel Echols, Mrs. Edith McMillan and Mrs. Marriott.

Plans were made for a tea to be held February 21 at 2 p. m. in the home of Mrs. Louis L. Bauer, Bolsa. All members are invited to attend.

Mrs. H. R. Phillips Entertains Club

LA HABRA, Feb. 15.—Iris club members were guests Friday afternoon of Mrs. H. R. Phillips at her home on East Florence street. A dessert luncheon carried out the valentine motif and the afternoon was spent visiting.

Those attending were Mesdames Frank Newman, P. B. Erwin, S. E. Medland, Bert Conley, A. C. Schroeder and Cecil Franklin.

"REMEDY" EXPLAINED"

Many people appreciate the necessity of having their dental defects attended to—but in many cases they have no idea of the proper procedure.

Dr. Croal explains thoroughly at time of examination in simple non-technical, understandable language the type of work required and exactly what the cost will be.

Complete Dental Service

Including Cleaning, Extraction, Fillings, Crowns and Bridgework — All Reasonable

DR. CROAL

J. C. PENNEY BLDG.

Ph. 2885

State Leader Of P.-T. A. To Speak

BUENA PARK, Feb. 15.—Mrs. Neil Beisel, of Santa Ana, state vice president, will be the speaker at the February 27 meeting of the Grand Avenue P.-T. A. She will discuss "Realizing the Hopes of Our Founders." Past presidents of the local association will be honored guests. A short play by members of the executive board will provide entertainment.

Second grade students of Mrs. Georgiana Boyd have been announced as winners of the cash award offered in the ticket selling contest for the recent P.-T. A. play, "Too Much Matrimony."

The March 9 executive board meeting will be held at the home of Miss Elizabeth Berkey on Western avenue. Capt. Don Wilkie has been scheduled as the speaker for the March 26 meeting. Fathers' night will be observed.

FOURTH COLD WAVE STRIKES MIDDLE WEST

(Continued from Page 1)

The icy chill brought new crises to many communities, notably in Iowa where a coal shortage has brought rationing of supplies and a complete shutdown of normal city life.

Every business house and public building at Waverly, Ia., was closed by order of the mayor to conserve fuel. The only stores operating were those dispensing food.

At Spencer, Ia., two children stricken with pneumonia at the Alvin Blessing home were saved when 50 farmers fought their way through drifting snows to bring medical aid. Hospitalization was impossible because of the cold and snow.

Dust storms were reported in Colorado, Texas and Oklahoma which threatened crops. Some of the dust was carried by high winds as far as Kalamazoo, Mich., where discolored snow was observed.

Ships were reported in distress on both the Pacific and Atlantic oceans.

CLUB WOMEN HEAR TALKS BY FLIERS

MIDWAY CITY, Feb. 15.—Members of the Midway City Woman's club heard talks by Major Mary Charles and three members of her woman's flying corps of Long Beach, Thursday afternoon.

Matilda Moisant, second woman in the United States to receive a flier's license and who still holds the record of only 32 minutes in the air before making her solo flight; Miss Hilda Jarmuth and Lieut. Lauretta Schimmeoler spoke. Matilda Moisant learned to fly in 1911. She is a sister of the man who built the first metal plane in 1910 and who was killed in a trial flight made in it. Another Long Beach visitor, Mrs. Linnger, presented a piano solo on the program and Mrs. R. P. Meairs gave the current events feature.

A public card party for the evening of February 29 was announced by Mrs. Harry Kingsbury and Mrs. Dale Braybrook, who as co-hostesses are giving it for the purpose of paying the federation dues of the local club.

Mrs. Armand Heil, Mrs. Fred Basse and Mrs. Arthur Murdy as co-hostess served refreshments.

Mrs. Coffman Is Shower Honoree

TUSTIN, Feb. 15.—Mrs. Leonard Coffman was the honor guest at a shower given Thursday evening by Mesdames A. F. Hibbet, John W. Sauers and Charles Smith in the Smith home on Red Hill avenue. Decorations and various appointments featured the valentine motif.

Guessing games were played and the honoree was presented with many layette gifts. Late in the evening, refreshments stressing the valentine theme were served at prettily apointed foursome tables.

Those invited included teachers of the junior department of the Tustin Presbyterian Sunday school and women of the Sunday school conference. Present, other than the hostess trio, and the honor guest, were Mesdames Gavin Baxter, Archie Cruzen, George Kauffman, Orlo W. Householder, Calvin A. Duncan, E. R. Byrne, C. A. Day, S. H. Bardwell, Earl Marshall, Silvia Wieden, A. E. Ashcraft, E. W. Crawford and the Misses Winifred Wieden and Marjorie Coffman.

Mrs. C. L. DeWalt Entertains Club

COSTA MESA, Feb. 15.—Mrs. C. L. DeWalt, member of the Flower Garden club, was hostess to the club in her Newport road home Thursday afternoon at their regular monthly meeting. Mrs. George Peterkin was in charge of the program.

Luncheon was served by Mrs. DeWalt. Place cards were in the form of dainty heartshaped valentines. A prize was won by Mrs. Frank Mize.

Answering roll call were Mrs. Daisy Radabaugh, Mrs. George Peterkin, Mrs. C. L. DeWalt, Mrs. Frank Mize, Mrs. A. Van de Walker, Mrs. Cora Ballou, Mrs. N. C. Lamberton and Mrs. Edna Miller.

VALLEY TOWNS ISOLATED BY FLOOD WATERS

(Continued from Page 1)

town business district before openings cut by the Merced fire department under the Southern Pacific railway diverted much of the flow.

The diversion, however, routed a score of Mexican families from dwellings in West Merced lowlands. Highway establishments were surrounded by water as deep as three or four feet. Highway traffic was diverted to sideroads and heavy trucking was halted.

Mariposa and Merced creeks also flowed over their banks.

Quagmire of Mud

Virtually all of the low flat land of the West San Joaquin valley was a quagmire of mud and inundated land. Roads either were impossible or dangerous.

Death, accident, illness and injury accompanied the deluges.

Extreme cold and mountainous snowdrifts combined with illness to force Mary Astor, film actress, and a Columbia pictures company to abandon their location quarters on Lake Tahoe. Miss Astor, stricken with influenza several days ago, was carried to Tahoe City on a stretcher through deep drifts and moved to the railroad station at Truckee in a heated ambulance. Other members of the company also were enroute back to Hollywood.

Power company employes and CCC workers were marooned in the Mosquito district, above Placerville when an earthslide crashed down the mountainside burying the only road into the region.

Creek Overflows

Dry creek overflowed at Clovis, Cal., blocking the main road into Fresno and surrounding the Fresno winery with a virtual swamp.

Mrs. H. S. Platt, 27, of Watsonville, and Addison Vorrath, 33, San Francisco, were among those killed in traffic accidents during the storm.

They were injured fatally in a head-on automobile-truck collision at Eden Vale, on the Monterey highway.

The American river jumped its banks and overflowed the highway near Sacramento. Floodgates between Sacramento and North Sacramento were closed. The Sacramento river continued to rise toward flood stage, although danger was not yet immediate.

Flood waters inundated several thousand acres of lowlands near Alvarado and Newark in Contra Costa county. Slides and water collected at low levels made the Dublin canyon road unsafe, while slides and slipping timbers resulted in closing the old tunnel road between Alameda and Contra Costa counties.

A collapsed sewer was the only serious damage reported thus far in San Francisco.

Party Held By La Habra O. E. S.

LA HABRA, Feb. 15.—A valentine party followed the regular chapter meeting of the La Habra Eastern Star chapter Thursday evening. The evening was spent at hearts, for which Mrs. Harlen Hodges won grand prize, a heart-shaped angelfood cake, and Grant Sherman and Mrs. Dorothy McCloud, of Santa Ana, were awarded other prizes. Each guest was given heart shaped cookies as favors, with refreshments served late in the evening on tables centered with bouquets of red and white sweetpeas.

SINGERS ENTERTAIN

MIDWAY CITY, Feb. 15. — The program presented at the Midway City clubhouse this week in connection with the monthly Community social meeting of the local Friends church, included an hour of songs by the Cotton Blossom singers from the Piney Woods school.

The covered dish dinner at 6 o'clock was attended by approximately 50 persons, with many others coming in for the program.

Court Notes

The will of the late Daniel W. Jones, who died in Orange February 10, was filed for probate in superior court today by the widow, Nancy E. Jones, represented by Attorney Gordon X. Richmond. The $1600 estate was left to the widow, except for a small sum to an adopted daughter, Sarah Mortimer.

Charging desertion and cruelty, Navor Vargas has sued Lucy Vargas for divorce. They married at El Centro in September 15, 1931, and separated three months later.

The late Allen S. Snyder, who died in Inglewood February 3, left a $6000 estate consisting of residence and ranch property at Orange, and Los Angeles interests. This was shown today when William L. Snyder, of Los Angeles, a son and sole heir to the estate, filed the will in superior court for probate. The deceased leaves another son, John E. Snyder, Los Angeles, who was not mentioned in the will.

Mary Jane Thompson charged Leonard Thompson with cruelty in a divorce suit on file today in superior court. The couple married in Long Beach in 1934 and separated February 3, this year.

Charles O. Smith was plaintiff in a divorce suit filed yesterday in superior court against Grace O. Smith, charging cruelty. The Smiths wed in Santa Ana January 23, 1933, and separated two days ago.

MUNICIPAL STOCKADE AND ROCK PILE TO BE LOCATED JUST NORTH OF CITY BOWL

(Continued From Page 1)

south side of the enclosure being the north wall of the municipal bowl wall, will be erected Tuesday, Commissioner Bruns declared.

With unofficial approval given, materials have been ordered, including a dozen heavy rock-breaking hammers which the prisoners, under guard, will use in breaking up large boulders and rocks into stones for use in street improvement projects here.

"The entire cost of the fence and hammers is but $75," Commissioner Bruns said today. "And Councilman Layton is making arrangements so that the construction of the fence can be completed by municipal workmen from the street department.

"We plan that the rock pile stockade be operated for as long a time as we find it necessary to control the drunk driving, reckless driving and vagrant problems of Santa Ana."

Guards on Duty

The site selected, where an enclosure 75x100 feet will be erected against the bowl's north wall about midway between Flower and Olive streets, according to present plans, was chosen, according to Commissioner Bruns and Chief Howard, because of the availability of telephone and lavatory facilities of the municipal bowl and because Bowl Caretaker H. E. Chapman can assist with guard duty. From city police officers on part-time duty, probably will be chosen the guards for the stockade.

The only major question to be answered from the legal standpoint, in instituting the rock pile stockade, arises from Section 1613 of the California Penal code which specifies that drunk drivers, convicted under the penal code, "may be required to" perform labor on the public works or ways of the county" by order of the County Board of Supervisors."

It may be necessary to seek permission from the supervisors to send drunk drivers to the Santa Ana stockade, Commissioner Bruns stated.

Officials Confer.

City Attorney L. W. Blodgett today was studying legal phases of the "drunk driver" question and will confer with District Attorney William Menton, he said, as soon as that county official returns to Santa Ana from San Francisco. The Santa Ana city ordinance specifies that persons arrested in Santa Ana may be directed as to punishment "for violation of city ordinances."

"Of course I cannot make any official ruling upon the question until I study the statute provisions dealing with such questions and will not make any ruling until I confer with the district attorney and other county officials," City Attorney Blodgett said.

No official action regarding the matter has been announced by the board of supervisors. Sheriff Logan Jackson said the rock pile worked well here many years ago and he would co-operate fully with the supervisors should they approve a plan of sending drunk drivers to the Santa Ana or to a county rock pile location. Since Santa Ana gave first consideration of the rock pile program, Chief James E. Davis of Los Angeles and Sheriff Biscailuz of Los Angeles county have been considering establishment of one in their territory.

SANTA ANA FIRE DEPARTMENT RANKS HIGH IN PROTECTION RECORD; FIRE LOSS IS LOW

(Continued From Page 1)

tion record of Chief Luxembourger and his 34 men, a record in keeping up equipment with little expense to the city also has been made. Everett R. Skaggs, mechanic for the fire department, has kept all equipment in first class condition at all times and has completed construction of the new first aid and salvage truck, with assistance of fellow firemen who are adept at mechanics and carpentering.

The greatest fire loss in 1935, and which particularly increased the per capita loss over the 1934 figure, occurred June 19, at the Kutler and Bishop jewelry store, 112 East Fourth street, when $5692 damage was done, according to Chief Luxembourger, who was a volunteer fireman for 11 years before he became fire chief 18 years ago.

Comparison Given

A comparison of figures as of 1933, 1934 and 1935 shows: fire loss, 1933, $97,018, with property involved valued at $853,600; 1934, $8386, with property involved, $1,345,175, and 1935, $17,370, with property involved, $376,525.

Other figures for the years 1933, 1934 and 1935, tabulated consecutively, show: Alarms answered, 158, 132, 192; actual building fires, 75, 63, 72; auto fires, none, 18, 29; miscellaneous fires, none, 41, 76; false alarms, none, 10, 10.

Miles traveled, 865, 561, 1037; hydrant streams laid, 27, 18, 37; engine streams laid, 15, 0, 17; chemicals used (gallons), 80, 17½, 80; injured persons treated, 10, 10, 11; inhalator cases, 23, 12, 16; inspections made, 1327, 1080, 1264; investigations, 75, 81, 68; incendiary and suspicious fires, 12, 8, 14; arrests, 14, 5, 15; convictions, 2, 0, 10, and minors released to parents, 6, 3, 4.

Showing decrease in fire damage so far this year over 1935, records reveal $300 loss between January 1 and February 14, this year, as against $455 for the same period last year. Seventeen calls, two of which were inhalator rescue calls, were answered this year, with 15 last year for the same period. One of last year's calls asked firemen to rescue a pussy-cat from a housetop.

"We answer calls of 'most any kind from fire and inhalator to those asking us to remove kittens or babies from trees or housetops or protecting furniture from leaking roofs," the chief declared. "It's part of our duty of protection for Santa Ana citizens and we do our best."

The records bespeak the truth of that remark.

GRAND JURY TO RETURN REPORT EARLY MONDAY

(Continued From Page 1)

go through all county records as has been customary heretofore.

The grand jury has had a busy session under leadership of Foreman W. W. Hay, of Brea, and investigated numerous matters outside of the usual routine path. Several criminal indictments were returned, and other matters were investigated, with action being taken.

Its interest in the conduct of county government is expected to result in various recommendations, including possibly the consolidation of departments, although there has been dispute as to whether the grand jury considered that question.

Official circles were prepared for a report critical in its tone, in some respects.

SCHOOL OFFICIAL TALKS AT NEWPORT

NEWPORT BEACH, Feb. 15.—R. B. Chandler, a supervisor at the State School for Boys at Whittier was principal speaker when the Newport Harbor service club met this week, outlining an honor and credit system that is being carried out. Siler Mason jr., introduced the speaker.

Frank Crocker, president of the Anglers' club, gave a short talk on the purposes of that club for the ensuing year. A trip of outstanding importance is being arranged for the month of May, he said.

Bruce Findlay, well known Southern California architect, will be the main speaker at next week's meeting, it was anounced by Gordon Findlay, program chairman for the meeting. President E. I. Moore was in charge.

Men Arrested 2nd Time In Two Days On Drunk Charges

Both Almer Owens, 61, of 822 South Oak street, Santa Ana, and Henry J. Williams, 70, Tustin avenue, Tustin, "fell by the way" just at the wrong moment, according to city police records today. Two days ago, each was arrested here for being intoxicated. Owens was ordered to appear as soon as the rains stopped, to work out a $15 fine assessed by Judge J. G. Mitchell of city court. Williams was given a 10-day suspended county jail term by the same judge.

Yesterday Officers N. C. Nelson and George Boyd were called to the 600-block of East Fourth street, "to pick up a man lying on the street drunk." They found the man to be Owens. They jailed him again.

Williams was moved back into county jail yesterday after he was found lying drunk and asleep in the hallway of a local hotel, officers said.

Tustin Society To Elect Feb. 20

TUSTIN, Feb. 15.—Annual election of officers will take place at the regular meeting of the Woman's Missionary society of the First Presbyterian church, February 20, at 2 p. m., with Mrs. C. L. Hallet and Mrs. B. B. McCulla in charge of the program. Mrs. John W. Sauers, president, will preside. The executive board will meet at 1:30 o'clock preceding the regular meeting.

FOREIGN EXCHANGE

NEW YORK, Feb. 15.—Foreign exchange. Closing firm. Cables net change.

England, pound 5.00¼, up .00⅝.
England, 60-day bill rate 499⅛, up .00⅜.
Canada, dollar 1.00 3-16, off .001-16.
France, franc .0668½ up .0000⅛.
Italy, lira nominal .0804 up .0000½.
Belgium, belga .1705 up .0001.
Germany, mark .4071 up .0004.
Switzerland, franc .3307 up .0002½.
Holland, guilder .6877 up .0010.
Spain, peseta .1385 up .0001.
Sweden, krona .2582 up .0005.
Norway, krone up .0002.
Denmark, krone .2236 up .0004.
Austria, schilling 1.905.
Czechoslovakia, koruna .0419⅝.
Japan, yen .2922 up .40006.

FARM BILL IS APPROVED BY UPPER HOUSE

(Continued from Page 1)

basis of soil conservation, it provides for benefits to farmers who make proper showings that they have aided the agricultural situation by compliance with various federal requirements.

The amount of benefits and the definite nature of the requirements will be announced later by the secretary of agriculture, who receives broad powers of administration.

The bill is divided into two sections, one providing for immediate relief, commonly termed the emergency section, and the other containing permanent farm aid provisions.

During the temporary period the bill authorizes the secretary of agriculture to make grants to farmers based on four factors:

1. Acreage of crop land.
2. Acreage of soil improving crops.
3. Changes in farming practices.
4. Percentage of the normal production of farm commodities which equals the percentage of normal national production of the commodities required for domestic consumption.

The grants will be distributed through agencies designated by the secretary, including the department of agriculture extension service and county and community committees of farmers.

The temporary period will extend from the time the bill becomes a law until January 1, 1938. If by that time a state has not joined the permanent farm plan, aid from the federal government stops automatically.

Provisions for state farm aid plans is made in the permanent section, although the bill provides states may set up their own machinery immediately if they desire.

PROGRAM HELD BY CAPISTRANO GROUP

SAN JUAN CAPISTRANO, Feb. 15.—The high school P.-T. A. held its regular monthly meeting Thursday evening in the high school auditorium, with Mrs. Roy Schlosser, president, presiding. After a short business meeting, a program, which had been arranged in observance of Founders' day, was presented.

Mrs. James Hopkins, of San Clemente, gave an interesting talk regarding the origin of the National Congress of Mothers, from which grew the National Parent-Teacher association.

Miss Mary Haven spoke on the history of early American furniture. The community chorus rendered a number of songs.

SEAL BEACH CLUB PLANS CARD PARTY

SEAL BEACH, Feb. 15. — At the regular business meeting of the Woman's club held this week a committee was appointed to make plans for a card party to be given St. Patrick's day for the club members and their husbands. The party will be given at the Civic auditorium. Mrs. Mary Taylor is chairman of the committee on arrangements.

The social meeting for February is to be a luncheon given to the winning members in the attendance contest by the losing side captained by Mrs. Dagmar Schmidt. The entertainment for the afternoon will consist of a mock Major Bowes amateur hour, with all members of the club participating.

Court Takes Fish Preserve Case Under Advisement

After hearing evidence in the case of Joe Giampe, charged with violating the new fishing preserve off the Orange county coast, Superior Judge H. G. Ames yesterday took the habeas corpus petition of Giampe under advisement until February 18. Attorney Arch E. Eckdale was counsel for Giampe; Deputy District Attorneys Harold McCabe and Eugene Walker appearing for the prosecution. Attorneys Leslie F. Kimmel, Laguna Beach, and Thomas Murphine, San Clemente, acting for the Orange County Coast association, appeared at the hearing as "amicus curiae," or "friends of the court," to assist in the presentation of evidence.

Woman's Society Elects Officers

WESTMINSTER, Feb. 15.—Annual election of officers for the Woman's Missionary society of the Westminster Presbyterian church brought but one change, Mrs. Zylpha Edwards taking the place of Mrs. J. E. Reed as secretary. Mrs. Lorraine Edwards is president; Mrs. Mary Grandy, vice president and Mrs. M. J. P. Heil, treasurer.

Attending were Mrs. C. A. Eastwood, Mrs. J. E. Reed, Mrs. Virginia Patterson, Mrs. J. H. Walton, Mrs. Harry Penhall, Mrs. Lorraine Edwards, Mrs. M. J. P. Heil, Mrs. Ernest Marks, Mrs. Zylpha Edwards and mother, Mrs. George Greer, Mrs. Ethel Crane, Mrs. J. A. Murdy.

Mrs. John Ward Entertains Club

GARDEN GROVE, Feb. 15.—Members of the Child Study club were entertained with a 7 o'clock dinner party this week at the home of Mrs. John Ward on Fourth street. A Mexican theme was stressed in the menu and table decorations. Covers were placed for Mesdames Howard Moore, who took the place of Mrs. J. Kraushaar, John W. Mitchell, Rodney Collins, Harvey Emley, A. Eidelson, Robert Smith, Victor McClain and John Ward.

After dinner Mrs. Collins spoke on the topic, "Habits of the Child." The remainder of the time was spent playing bridge with first prize going to Mrs. Robert Smith and consolation to Mrs. Harvey Emley.

HOUSE PASSES APPROPRIATION BILL FOR ARMY

(Continued from Page 1)

50 would be selected for regular army commissions in the program to boost the officer strength from around 12,000 men to 14,000 men.

The bill, as it goes to the Senate, provides for expansion of the army from 147,000 to 150,000 men and for construction of 565 new airplanes during the 1937 fiscal year beginning July 1.

An overwhelming majority crushed a "pork barrel" revolt which sought to earmark large sums for sectional rivers and harbors work.

The bill provides for $8,518,000 for strengthening defenses in Hawaii, Panama Canal Zone and the Pacific Coast. It calls also for an increase of National Guard strength from 195,000 to 200,000.

An amendment by Rep. Marion A. Zioncheck, D., Wash., to reduce the National Guard's allotment from $10,034,915 to $6,887,638 on grounds "it is a strike-breaking organization" failed.

Also defeated was a proposal by Rep. Vito Marcantonio, R., N. Y., to prohibit expenditure of Reserve Officers Training Corps funds by land grant colleges for compulsory military training.

CAST CHOSEN FOR PLAY AT LAGUNA

LAGUNA BEACH, Feb. 15. — Casting is now completed for the forthcoming production of "Captain Applejack" which is to be presented by the Community Club players February 28 and 29 and March 7, it was announced today by Director Marjorie Williamson.

Dean Benton is cast as Ambrose Applejohn, with Barbara Reed as Anna Valeska, these being the play's two leading roles. Gordon Maudsley is cast as the villain of the piece. Percy Frazer, after a prolonged absence, will reappear in the new play. Other parts are allotted to Llewellyn Lissak, Troy L. Parker, Paul Taylor, David Paul, Harwill Robinson and Bill Paul. Rehearsals are being conducted every night and special lighting and scenic effects have been planned and executed.

MAN GOES TO SLEEP IN WRONG HOUSE

Imagine Ralph L. Pierce's embarrassment last night, when Deputy Sheriffs Claude Potter and A. W. Fullerton awakened him from a sweet dream of peace as he lay on the kitchen floor of a strange house and served him with a forced invitation to the county jail.

Pierce, 41-year-old bridge builder, of 926 Chestnut street, Long Beach, told the officers he thought he was in the construction camp bunkhouse when he stretched out upon the floor and fell asleep.

Members of the Bastady family who live on Grand avenue, Buena Park, found Pierce.

"We have an extra man in our house," Mrs. Bastady telephoned the sheriff's office. "We'd like to have him invited out."

Pierce was booked at county jail today on the charge of being intoxicated.

Police News

Sheriff's officers today were investigating report by the San Joaquin Fruit company that thieves recently stole a 42-inch, 75-foot wire fence from the storm drain on the Irvine ranch. The fence was being used in connection with flood control, following the recent rains.

Three Mexicans, arrested in different towns of the county for assault and battery, were in county jail today awaiting prosecution. Frank Soto, 28, of Placentia, was booked by Officer Horace Lucy shortly after midnight last night; Frank Figueroa, 25, of Stanton, was booked by Constable Marion, with bail set by Judge Kuchel at $500, and Ralph Camarillo, 18, of Wilson street, Costa Mesa, was booked by Constable Ponting.

James Childers, 38, Los Angeles salesman, was in county jail today, charged with violation of Section 484 of the California penal code, which prohibits the defrauding of any person. Judge H. L. Spence of Fullerton set bail at $200.

CLOUDBURST AT DOHENY PARK: MINOR DAMAGE

RAINFALL TABLE

	24 hrs.	Stm.	Seas.	Last Yr.
Santa Ana	1.00	2.96	5.93	12.95
Anaheim	.62	2.85	6.01	17.15
Fullerton	.62	3.79	7.72	16.91
Orange	1.04	3.83	7.65	16.23
Newport Beach	85	2.25	6.78	12.88
Huntington B.	.92	2.01	5.14	12.80
Tustin	1.02	2.57	5.36	12.33
Irvine Rh. Home	1.16	2.65	5.69	12.22
Irvine	1.13	2.89	5.82	13.46
Johnston	1.05	3.60	6.65	14.10
Lambert	1.02	3.64	11.07	15.43
Limestone	1.22	3.58	7.45	13.63
Santiago Dam	1.29	3.96	8.57	15.87
Buena Park	.45	2.60	7.07	16.28
Brea	.58	3.86	8.75	15.59
Richfield	.55	3.16	6.65	14.82
Villa Park	1.00	3.81	7.41	16.47
West Orange	.90	3.21	6.77	15.44
Olive	.78	3.29	6.53	15.98
Campbell Sta.	1.03	3.04	6.63	14.84
Talbert	.35	4.93	5.83	12.21
S. J. Capistrano	1.39	3.23	6.77	14.09
Laguna Beach	1.12	2.44	5.05	[illegible]
Garden Grove	.70	2.55	5.49	[illegible]

Marked by a cloudburst last night at Doheny Park, rain continued to fall over Orange county during the past 24 hours, bringing up the storm total to new highs and bringing the season's total to a point near normal for this time in the year.

Shortly after 8 o'clock last night the skies opened at Doheny Park and poured more than two inches of rain onto that area in less than two hours. The downpour caused two minor landslides along the Palisades but other than that no damage was done.

In Santa Ana rainfall for the past 24 hours totalled 1 inch, to bring the storm total up to 2.96 inches. The seasonal total is 5.93 inches, as compared to the 12.95 inches recorded at this time last year.

Sun shining this morning gave way to gathering clouds around noon and indicated that more rain could be expected over the week-end.

WORLD TRAVELER TO TALK AT L. B.

LAGUNA BEACH, Feb. 15.—The Woman's club has set February 21 as the occasion for an address to be delivered by Walter Wright Parker, of Oakland, who will speak on the subject of "Shrines and Temples, Religions and Worship of the Orient." Parker, who is a world traveler of considerable note, has devoted years of study to his subject.

Some years ago, he spoke in Laguna Beach, giving talks on Spain and India, before the Woman's club and at the public library. Next Friday's meeting, at 2 p. m., will be an open one, and

Local Briefs

Average wind velocity yesterday was 5.4 m. p. h., according to records of the Santa Ana Junior college meteorological station. Relative humidity was 77 per cent at 3 p. m. and at that hour .01 inches of rain had fallen during the day. The reading at 10 a. m. this morning showed an additional .95 inches, making the storm total 2.74 and the season total 5.91 inches. Temperatures yesterday ranged from 48 at 5 a. m. to 63 at 1:30 p. m.

* * *

Evangelist R. O. Melby will preach at the Gospel Mission, 115 French street, tomorrow at 11 a. m., it was announced today. all guests will be welcome.

Be Modern! SEND IT TO THE Sanitary Laundry

A.W. CLEAVER
K. M. CLEAVER

"When one is operating a busy beauty shop and managing one's own apartment at the same time, a laundry service not only is an economy but an absolute necessity. What load I take off my mind by paying an average of only 85c per week for my bundle!"

Miss Billie Boyer.

Phone Santa Ana 843

IVORY SOAP
ZERO-SOFT WATER
EXCLUSIVELY
Use YOUR PHONE

We'll do your washing Better and Cheaper than You Can Do It Yourself at Home!

Sanitary Laundry

The Weather

SANTA ANA TEMPERATURES
(Courtesy First National Bank)
Today—60 at 11:30 a. m.
Friday—High, 65 at 1 p. m.; low, 54 at 4 a. m.

Los Angeles and Vicinity—Unsettled with occasional rain tonight and Sunday; little change in temperature; moderate wind, mostly southeast to southwest.

Southern California—Unsettled, occasional rain west portion tonight and Sunday; no change in temperature; moderate southwest wind off coast.

San Francisco Bay Region—Occasional rain tonight and Sunday; mild temperature; gentle southerly wind becoming fresh late tonight.

Northern California — Occasional rain tonight and Sunday; snow over high mountains; no change in temperature; moderate southerly wind off coast becoming strong late tonight.

Sierra Nevada—Occasional rain tonight and Sunday; snow at high elevations; no change in temperature; moderate southwest wind.

Sacramento, Santa Clara, Salinas and San Joaquin Valleys—Occasional rain tonight and Sunday; no change in temperature; southerly wind.

Notices of Intention to Marry

Benjamin Sachs, 22, Grace R. Gospe, 18, Los Angeles.
Jack S. McGibbon, 24, Eudora M. Felmley, 17, Long Beach.
Robert F. Irving, 19, Florence G. Adam, 16, Burbank.

Marriage Licenses Issued

Michael J. Flaherty, 26, Arda Forth, 24, Los Angeles.
Rainey L. Volrie, 21, Vernetta M. Reed, 18, Los Angeles.
Albert Baesgens, 27, Mary Lagier, 21, Santa Ana.
Julian N. Agard, 35, Avis H. Engelhardt, 31, Hollywood.
Leander W. Pitman, 28, Lois I. Soule, 25, Los Angeles.
Frank D. Presta, 32, Leone V. Forsyth, 31, Anaheim.
Joe A. Higgins, 23, Torrance; Dolores R. Ralph., 19, Hawthorne.
Charles Romo, 28, Montebello; Ruth Trejo, 22, Los Nietos.
Arthur J. Cote, 39, Grace L. Dixon, 38, Los Angeles.
Carlton Hill, 21, Bonnie Merritt, 18, Huntington Beach.
Otto L. Pitsch, 62, Maud D. Smart, 56, Los Angeles.
Edward A. Cook, 26, Velma L. Weir, 30, Los Angeles.
Claud W. Ward, 28, Lucille A. Lundy, 27, Compton.
Vincent Paino, 23, Orange; Adelaide Hutchinson, 19, Santa Ana.
Leonard S. Rogers, 33, Torrance; Doris A. Rogers, 28, Los Angeles.
George K. Wilhite, 21, Yvonne E. Steward, 20, Los Angeles.
Ray C. Wallace, 25, Sarah L. Brown, 20, Los Angeles.
Charles R. Burge, 25, Margaret G. Phillips, 18, Los Angeles.
Robert F. Baker, 42, Mary T. Silk, 41, Los Angeles.
Charles B. Morris, 27, Dorothy Seibel, 23, Los Angeles.

BIRTHS

HENDERSON—To Mr. and Mrs. Paul Henderson, 108½ South Glassell avenue, Orange, at St. Joseph hospital, February 14, 1936, a daughter.

DEATH NOTICES

A WORD OF COMFORT

You cannot conceive of a parent's planning the happiness of human relationships if he intended to cast his children into the misery of an inevitable and endless parting.

Either God does not exist or life and love are immortal and separation is only for a little time. You are absolutely sure that your dear one is just a few steps ahead of you and that you will again walk side by side when your tasks here are done.

KINYON—At his home on Yorba street, Feb. 14, 1936, Charles P. Kinyon, aged 75 years. Husband of Vida G. Kinyon, and uncle of John Kinyon.

Funeral services will be held Monday at 2 p. m. from Smith and Tuthill's chapel. Interment Fairhaven cemetery.

BUESCHER—Mrs. Anna Marie Buescher, 61, 305 North Shaffer street, Orange, yesterday afternoon at the home of her daughter, Mrs. L. T. Pryor, 155 North Waverly street. Survivors are her daughter, one son, Wilbert Pryor of Orange; two grandchildren, Marilee and Alice May Pryor; two brothers, George Koenig, Illinois; Albert Koenig, La Habra; two sisters, Miss Dora Koenig, Orange, and Miss Lydia Koenig of Glendale. Funeral services Monday at the Shannon chapel, Orange, at 1:45 p. m. and the Orange Immanuel Lutheran church at 2 p. m. The Rev. A. G Webbeking, pastor, will officiate.

FORSYTHE—At his home, 505 South Shafter street, Orange, February 15, 1936, Jack K. Forsythe, 31. He had been ill since last November. He is survived by his widow, Mrs. Frances Forsythe. Funeral services Monday at 2 p. m. at the Gillogly Funeral home in Orange. Interment in Santa Ana cemetery.

CUTLER—Feb. 15, 1936, in Santa Ana, Frederick W. Cutler, age 65 years. He is survived by one son, James M. Cutler, Los Angeles; and one daughter, Mrs. Mildred Rails, of Santa Ana. Funeral services will be held Monday at 3 p. m., at the Harrell and Brown Funeral home, 116 West Seventeenth street; Mrs. Louise Newman, of Long Beach, officiating.

OSTERKAMP—February 15, 1936, in Downey, Alberta May Ostrekamp, age 10 months. She is survived by her parents, Mr. and Mrs. Albert Osterkamp, two sisters, Louise and Annie; one brother, Herman Osterkamp; her grandparents, Mr. and Mrs. Herman Schmits. Funeral services Monday at 9 a. m. at St. Ann's Catholic church, 109 Borchard street. Interment in Holy Sepulcher cemetery. Harrell and Brown in charge.

(Funeral Notice)
RIESER—Funeral services for Mrs. Sadie C. Rieser, who passed away Feb. 13, 1936, will be held Monday at 11 a. m., at the Harrell and Brown Funeral home, 116 West Seventh street.

Beautiful Floral Tributes
Dainty Corsages
Artistic Floral Baskets and Wedding Flowers
Flowerland
Phone 845
Greenhouses 201 West Washington
Downtown store 510 No. Bdwy.

"FUNERAL DIRECTORS"
SUPERIOR SERVICE
REASONABLY PRICED
HARRELL & BROWN
Phone 1222 116 West 17th St.

BEAUTIFUL MELROSE ABBEY MAUSOLEUM & COLUMBARIUM
Prices comparable to ground burials. Liberal terms. Visitors welcome. Phone Orange 131.—Adv.

FOR FLOWERS
—THE—
Bouquet Shop
409 North Broadway. Ph. 1990

S. A. LIONS AND FRIENDS ENJOY DANCING PARTY

Two hundred and fifty members, friends and relatives of members of the Lions club enjoyed the club's annual Valentine dance and card party last night at the Ebell clubhouse, with entertainment including numerous professional vaudeville acts from Los Angeles.

A buffet luncheon was served during the evening, with Frank Harwood as chairman of the refreshment committee. Vaudeville included acts of tumbling, juggling, tap dancing and comics, while the vaudeville troupe also furnished a good dance band. The clubhouse was decorated in the Valentine motif. Bridge was one diversion of the evening, with 10 tables in play.

A special feature was the "slipper dance," in which the men chose their dancing partners from a selection of slippers, each "dancing lady" present removing one of her slippers and placing it in a group. Lyle Anderson had charge of the entertainment and music while Joe Peterson was chairman of the evening.

PETITION FILED FOR WILL PROBATE

Probate of the will of I. J. Case, who died in Orange February 7, was asked in a petition filed today in superior court by the executor, Senator N. T. Edwards, of Orange. The estate value was estimated as "exceeding $10,000."

Under the will, a $2000 trust fund is established with the First National Bank of Orange for the benefit of a grandson, Wesley Fox, of Dunlap, Illinois, until he is 25. Another $600 trust fund is established for a grandson, Irving J. Case, of Huntington Park, until he is 30. A $3000 trust fund was established for a daughter, Edna F. Case, of Orange, until October 11, 1943.

Except for gifts of personal articles, the residue of the estate was willed to six sons and daughters: Edna Case, Myrna Bailey and N. Elwood Case of Orange; Lura M. Sullivan, Santa Ana; Howard I. Case, Belvedere, Illinois; and Mayme C. Fox, of Dunlap, Illinois. A son, Warren Case, address unknown, was willed $1. Another son, Wilbur, of Peoria, Illinois, was bequeathed $600.

Attorneys Drumm, Tucker, Martell and Drumm, Santa Ana, represent Senator Edwards as executor.

CHARLES P. KINYON CALLED BY DEATH

Charles P. Kinyon, 75, former manager of the People's Finance and Thrift company here, and a resident of Santa Ana for the past 16 years, died yesterday at his home near Tustin. He had been ill for several months.

Funeral services will be conducted by the Christian Science church Monday at 2 p. m. in the Smith and Tuthill chapel. Interment will be in Fairhaven cemetery.

In addition to his widow, Mrs. Vida Kinyon, he is survived by one nephew, John Kinyon, of Santa Ana.

Born in Burr Oak, Iowa, Mr. Kinyon was active in business and fraternal affairs of that state until he moved here where he resumed his activities. He was a past president of the Cedar Rapids, Iowa, Rotary club, a member of El Kahir temple of the Shrine in Cedar Rapids, Scottish Rite, Masonic order of Long Beach and Silver Cord Masonic lodge in Santa Ana.

DEATHS IN AUTO CRASH UNAVOIDABLE

Deaths of Albert Wilson, 58, and Ernest L. Koppl, 70, both of Huntington Beach, were "unavoidable," according to a verdict of a coroner's jury at the Dixon chapel in Huntington Beach this morning.

Wilson and Koppl met instant death when their car skidded on the wet pavement on Coast boulevard Tuesday night and careened into an oil truck driven by James F. Daniel, of Maywood.

Funeral services for the two accident victims were conducted yesterday, interment being in Central Memorial park.

ROGERS SPEAKS TO UNEMPLOYED GROUP

Percy Rogers last night spoke before members of the Unemployed Union.

In his talk, Rogers quoted Lincoln as saying "He who harms labor is guilty of treason." He said that Lincoln emancipated the Negro, but the worker is yet half slave and half free.

He advised his listeners not to become disheartened or discouraged because through organization work the union could become a real educational instrument.

Pre-School Children To Be Examined

"Are they ready for school?" asked Dr. K. H. Sutherland, county health officer, today, referring to the opening of the 1936-37 term of school, as he announced pre-school physical examinations of children throughout the county.

"That seems rather far away," he said, "but it is not too early now to check the physical fitness of the child who will enter school for the first time next fall. Too many children enter school with correctable physical defects, faulty health habits, and other physical causes which can be responsible for poor classroom work.

Your child, and yours," he said, "should not be one of these. If he has not had his regular six-months physical examination by his physician during the early years of life, then the condition of his eyes, ears, nose, throat, teeth, heart, lungs and general nutrition should be checked now, so that any remediable defects discovered can be corrected before next fall."

In order to secure this pre-school physical check for as many as possible, the local Parent-Teacher associations and the county health department, aided by school health departments, are offering pre-school examinations free of charge in the various school districts of the cities and county.

The Santa Ana and Tustin clinic schedule for the next few weeks was announced today by Dr. Sutherland, who said that other school schedules will be made known later.

February 17, Monday, 1:30 p. m., Wilson school, Santa Ana; February 24, Monday, 1:30 p. m., Lincoln school, Santa Ana; March 5, Thursday, 9 a. m., Tustin grammar school; March 12, Thursday, 9 a. m., Tustin grammar school; March 16, Monday, 1:30 p. m., Franklin school, Santa Ana; March 30, Monday, 1:30 p. m., Lowell school, Santa Ana; April 2, Thursday, 9 a. m., Edison school, Santa Ana; April 13, Monday, 9 a. m., John Muir school, Santa Ana.

"If the child is taken to the family physician's office for his examination," said Dr. Sutherland, "the parent is requested to first secure a school examination card through the principal of the school, or through the health department, so that this card may be filled out by the physician and later filed with the child's school health record at school.

FAITH OF AMERICA TOPIC FOR SERMON

"Many great streams of tradition have gone into making up the full flood which is "The Faith of America," said the Rev. Julia N. Budlong in discussing the theme of her Washington-Lincoln Birthday sermon, to be delivered at the Unitarian church tomorrow.

"Two of them," she said, "come to the surface in the life and work of these two great presidents. One could be called the 'Faith in the Universe.' It is the sense of the law and order of science. The other could be called the 'Faith in Human Nature.' It is the faith in Democracy, the brotherly love of Christianity.

"Usually these two faiths dwell in harmony together. But sometimes, as at present, they seem to conflict. One says, 'Let nature take its course.' The other says, 'We've got to take care of our fellow citizens. One was the faith of Washington and the constitution. The other, of Lincoln and the declaration of independence."

The service is held at 11 o'clock and the public is invited.

In the evening the congregation has been invited to attend the anniversary services of the Throop-Memorial church (Universalist) in Pasadena, on the program of which the Santa Ana Unitarian minister has a place.

"ROSE MAIDEN" TO BE GIVEN AT J. C.

Miss Myrtle Martin, instructor in the musical department of Santa Ana Junior college, yesterday announced that the cantata "The Rose Maiden" has been chosen for presentation by the music students of the college at an indefinite date in April or early May.

The voice classes of the school and the men's and women's choruses will combine for the presentation of the musical. The a capella choir will also enter.

The presentation will include dramatic work and ballet numbers. John Swarthout, instructor of dramatics at the high school, will coach the drama, while the dances will be arranged by Miss Zena Leck, gym instructor at the college.

Last year the music departments presented "New Moon." The entertainment this year will be held in the high school auditorium now under construction.

Townsend Clubs

The regular monthly potluck dinner for Fullerton Townsend club No. 2, set for next Thursday, has been cancelled that members may hear Dr. Francis E. Townsend speak at Shrine auditorium in Los Angeles. According to Walter Sculz, president, more than 25 reservations from this club have been sent in for the meeting.

EXPERTS GIVE ADVICE TO COUNTY CITRUS GROWERS

ANNOUNCEMENT of an economic conference to be held at the Orange Union High school on the afternoon of March 16 when the topic for discussion will be "What Is Ahead For the Valencia?" was made at the closing session of the citrus management school yesterday by Harold Wahlberg, county farm advisor. The session was marked by a number of talks by agricultural authorities and was attended by more than 900 growers.

The first speaker on the program was E. R. Parker, of the agricultural extension service of Berkeley, whose topic was "Mottle Leaf Control," and who recommended that only such orchards be treated as show true mottle leaf condition. Parker told of experiments which have extended over a period of years in orchards affected with mottle leaf. He stated that the condition is not in the soil but entirely in the leaf.

Zinc Needed

A decreased yield in the result of the condition, he stated, and the only chemical found to remedy the condition is zinc which is thought to be the essential element missing. The methods of applying zinc to leaves of trees so affected were described by the authority who advised spraying rather than dusting for best results. The zinc will restore the leaf to deep green, he said, and if but a part of the leaf is touched by the chemical, the rest of the leaf gradually assumes the natural color. Trunks and branches do not need the treatment, he stressed.

When the zinc content drops below a certain point, he said, mottle leaf develops. Parker cited results obtained in an experiment orchard where trees increased in size from 97 oranges per field box to 59 per field box after zinc treatment. Trees treated with zinc bore 2.48 boxes per tree as compared to those not so treated and bearing 1.54 boxes per tree. Quality also increased with the treatment. Zinc sulphide or zinc oxide may be used, he said.

The speaker advised that trees be treated for mottle leaf alone and not at the same time as spraying is done with an oil base for pests, as the oil and zinc mixture has not proven successful. Preceding his talk, Parker gave ranchers a review of a talk on fertilizer given at the morning session.

Scaly Bark Control

Wahlberg spoke on 'Scaly Bark Control," speaking from an economic standpoint. In the talk he brought out that measures now being taken to eliminate scaly bark, begins with the selection of trees from the nursery, where a careful check is made on the ancestry of the young tree. He stated that formerly trees were budded from thriving trees from six to eight years old which were not of an age to develop scaly bark. Now, he stated, an effort is being made to secure young trees from stock old enough to have developed the disease, if the condition has been inherited from a parent stalk.

The only remedy in the early stages, Wahlberg said, is scraping the infested portion of the tree and for some distance around the spot. After scaly bark developes in the upper branches, the disease can not be controlled, he said. Wahlberg presented figures showing the economic value of removing the affected tree and replacing it. By measures now used it is thought to eradicate the disease in about 25 years, he declared.

D. W. Tubbs, agricultural commissioner of the county, spoke on pest control and advising economy and urging growers not to experiment with pest control materials as great damage can be done to citrus groves. He stated that a pest control program should be planned for several years in advance. If experimenting must be done because of an urge on the part of the grower, he said, a few trees should be selected for the experiment before the method is tried on the entire grove.

Pest Eradicated

Tubbs declared that the white fly in Orange county is no more and the white snail is now under satisfactory control. Under a WPA project, he said, it expected to complete the white snail control work at a cost of about $100. He urged those present to report the presence of white snails.

George Kellogg, president of the Orange County Associated Chambers of Commerce, offered a resolution which was adopted extending a vote of thanks to the extension service for the type of service as exemplified in the institute.

Ed Hall, of Santa Ana, head of the Orange County Farm Accounting association, spoke briefly, telling of the co-operative movement. Time in bookkeeping is well spent, he said, and if ranchers each had sets of figures regarding the production costs of a box of oranges to show legislators, railway rates might be reduced as a result.

WOLLERT REPORTED IMPROVING TODAY

Twenty-seven-year-old Ed Wollert of 308 East Walnut street, who was shot down on Standard street, near St. Andrew's place, late Wednesday night by Lorin A. Moore, 32, jealous husband, was improving today at Orange county hospital, attendants declared.

Moore, of 2014 Cedar street, who gave himself up Thursday night at the county jail headquarters, is held without bail on a charge of assault with deadly weapon with intent to commit murder. Moore, in confessing he shot Wollert, said he saw Wollert and Mrs. Moore, with another couple, returning home from a dance and went "hay-wire," chased them down in his car, shot in a blind rage and escaped. He admitted his wife had been keeping company with Wollert recently, following domestic strife over finances, in the Moore home.

MUSICAL PROGRAM TO BE PRESENTED

A musical program entitled, "The Gospel in Music and Song," will be given Sunday afternoon at 3 o'clock at the United Brethren church by Evangelist Sylvester Sanford, assisted by the church orchestra.

Following is the program:

Piano numbers—composed and played by Evangelist Sanford: March, "Washington Post," by the orchestra; hymn No. 71; prayer by the pastor; musical saw and harmonica numbers by the evangelist; march, "The Crusader," by the orchestra; piano-accordion numbers by the evangelist; vocal solo, "The Holy City," Mrs. Naomi Warwick, accompanied by the orchestra; old-time songs by the evangelist; overture, "Joy to the World," by the orchestra; accordion and request numbers, by the evangelist; overture, "Romance From L'Eclair," by the orchestra; closing service by the evangelist.

WOMAN SLIPS ON WET WALK; INJURED

Slipperiness of the sidewalk near the north entrance of the SERA headquarters, Second and Broadway, was blamed for injuries suffered by Mrs. Nellie Humphrey, about 45, 411 Eucalyptus street, Brea, who fell as she stepped from an automobile about 9:30 a. m. today and was knocked unconscious.

Detective Lieutenant Charles Wolford, who assisted, said Mrs. Humphrey fell as she stepped from the car of E. D. Craig, 334 North Orange street, Brea, Officer Chet Gross on traffic duty at the corner was an eyewitness and also rendered assistance. When Mrs. Humphrey regained consciousness, she asked to be taken to the office of Dr. W. E. Jackson in Brea for treatment of forehead and nose lacerations. She was removed to the doctor's office by Winbigler's ambulance, and was reported as improving nicely at noon.

EVANGELIST WILL SPEAK ON EUROPE

The Rev. Myron M. Sackett will discuss information received on a recent tour of Europe at the Foursquare Gospel church at Sycamore and Fairview streets tonight, it was announced today. The talk will concern communistic and religious influences prevalent in Europe, and the speaker will be glad to answer questions which might have been raised by Lewis Browne in his lecture here, it was stated.

The Rev. Sackett also will speak at the 11 a. m. and 7 p. m. services tomorrow night. The evening message will be on the subject, "A Man Who Wanted to Hear a Sermon But Could Not."

Pomona Men Hurt As Cars Collide

Two Pomona men were given first aid treatment at Orange County hospital late last night, following a collision of automobiles on 101 highway near Manchester boulevard about 11:30 o'clock.

Truman Reeves, 23, suffered lacerations about the head and face and his companion, Fred Minter, 24, suffered scalp lacerations, when the Reeves car collided with one driven by Paul Beaumont, 16, of 114 North Lindsey street, Pico. Horace Inge, state highway patrolmen today was investigating the accident which, witnesses declared, occurred as the Reeves' car sideswiped Beaumont's.

• give your •
DOCTOR a chance

YOUR Doctor has only one thought in mind—to bring you back to Health. In that undertaking, you can help—or hinder him. With all his skill and understanding, the Doctor must have your cooperation if his efforts are to be completely successful.

Will you help your Doctor to help you? Have faith in him; heed his counsel; be guided by his instructions as implicitly as we follow his directions in filling the prescription that he gives you.

McCOY DRUG
4th and Bdwy, 4th and Main
RELIABLE PRESCRIPTIONS

ARGUMENTS ON VALUE OF PIER BEFORE COURT

Testimony bearing upon the valuation of a 700-foot pier at Laguna Beach, which the owners, F. E. Herron and Forrest Carter, were required to move "within a reasonable time" when Superior Judge J. O. Moncur, of Plumas county, awarded the City of Laguna Beach title to the site of the pier, was heard by Judge Moncur today and taken under advisement. The court also took under advisement the matter of fixing the time when the pier should be removed.

Valuation testimony was received today by the court because of an option given the city to purchase the pier, if it desired. The city, however, does not have to make the purchase, and does not intend to, it was stated today by City Attorney Milburn G. Harvey.

The pier was built in 1927, before the city was incorporated, following incorporation, the city laid claim to the site of the pier, and refused to grant a lease to the owners.

Herron, contractor who built the pier, and later became one of the owners, estimated the pier is worth $5000, assuming that it could be left in place. Carter testified that the original pier on wooden piling cost $4100 in 1926, the 1927 addition on steel piling, costing $6000.

J. A. Wooley, engineer called by Harvey as an expert witness for the city, said that the pier is in such a state of disrepair that the cost of repairing it would be prohibitive, and that it is now unsafe for crowds. Herron estimated that repairs would cost $500. Captain L. G. Barker, defense witness, estimted $1800 as the cost of suitable repairs.

FRANK W. CUTLER ANSWERS SUMMONS

Frank W. Cutler, 65, of 1205 North Ross street, died this morning at the county hospital, after an illness of three months. Funeral services will be conducted Monday at 3 p. m. from the Harrell and Brown chapel, with Mrs. Louise Newman, of Long Beach, officiating as pastor. Cremation at Fairhaven crematory will follow.

Mr. Cutler, a retired contractor, had lived in Santa Ana for a quarter of a century. He is survived by one daughter, Mrs. Mildred Rails of Santa Ana and one son, James M. Cutler, of Los Angeles.

CANDIDATES READY TO FILE PETITIONS

The political pot started boiling yesterday in all municipalities as the first day for filing nomination petitions for city offices arrived. The filing will be open until March 25.

In all cities, but Santa Ana, municipal elections will be held this year with councilmen and other heads of departments seeking reelection. In several of the cities nominating petitions were taken out by incumbent office holders and started circulating.

Midway City C. C. To Name Leaders

MIDWAY CITY, Feb. 15.—Annual election of officers of the Midway City Chamber of Commerce is being held Monday evening at 7 o'clock at the J. L. Esser barber shop on First street.

STARTS SERIES

Henry Purport Eames, below, of Scripps college, Claremont, will start his third series of piano lecture-recitals on the adult education course of Santa Ana schools next Monday at Willard school auditorium. His programs have been favorites with local music lovers for the past two seasons.

The series of piano-lecture recitals by Henry P. Eames, of Scripps college, Claremont, given under the auspices of the adult education department of Santa Ana schools will open next Monday, 7:30 p. m. in Willard auditorium, 1342 North Ross street, it was announced by Mrs. Golden Weston, director of adult education.

This will be the third season in which Dr. Eames has been presented to most appreciative audiences in Santa Ana. This series will include:

February 17—Dances: Ancient and modern.

February 24 — Tonepictures of child life.

March 2—The drama and dramatic music.

March 9—Chopin—the poet of the piano.

The public is cordially invited to attend.

10 APPEAR BEFORE CITY POLICE JUDGE

Three men were fined for speeding and three others were given 10-day suspended county jail sentences for vagrancy, according to records filed today in City Judge J. G. Mitchell's court.

Arthur Crowell of the Orange theater, Orange, paid $6, Charles Elbert James, Grand Central market, Santa Ana, $8, and Bill Perley, 1215 South Ross, agreed to work out an $8 fine, for speeding. The vagrants, B. J. Carter, Doak Beasley and Frank Warren, agreed to leave Santa Ana at once, following the suspended jail sentences.

Rex C. Parks paid $3 for parking his car beside a fire hydrant, and $1 each was paid for illegal parking, by R. L. Eastman, G. C. Scarvie and Herbert Rumbaugh.

Brother of Santa Ana Man Is Called

Word was received here today of the death in Kingman, Ariz., of Walter G. Mushrush, 39, brother of Lynn A. Mushrush of this city. Funeral services will be held Monday at 2:30 p. m. in Pasadena.

In addition to his widow, Mrs. Helen Mushrush, and daughter, Geneva, he is survived by his mother, Mrs. Annie Mushrush, of Pasadena; one sister, Miss Gladys M. Mushrush, also of Pasadena, and four brothers, in addition to the one living in Santa Ana. The other brothers are Floyd M., South Pasadena; Willard J. Alhamba; Carl M. and George Mushrush, both of Pasadena.

GOOD DENTISTRY Is NOT Expensive

Good health is your greatest asset. Don't impair your health by neglecting your teeth. Remember a decayed tooth may lead to serious illness if not taken care of promptly.

X-RAY

OPEN EVENINGS — MONDAY—WEDNESDAY—FRIDAY

Dr. WALLACE
PHONE 5044
114½ EAST 4th ST. SANTA ANA

BROTHERHOOD TO HEAR TALK BY REV. SHULER

The Rev. Robert (Bob) Shuler, of Los Angeles, and his two sons, Bob and Jack, will be featured Tuesday night at 6:30 o'clock on the program to be given during the annual dinner meeting of Wesley Brotherhood, according to President Ernest Layton. The dinner meeting will be held in Spurgeon Memorial church, Methodist, South.

Layton said today that dinner reservations must be made not later than Monday night. Reservations may be made at the church office or with the pastor, the Rev. C. M. Aker.

Officers will be elected during the business session and reports will be submitted by all standing committees.

Picnics & Reunions

INDIANA

The Semi-annual basket picnic and re-union of "Hoosiers" from the old home state of Indiana will be held Sunday, February 23, at Sycamore park, (Ave. 46 and North Figueroa, formerly Pasadena avenue) Los Angeles, under the auspices of the Indiana State society, Herbert A. Conger, president, to which all "Hoosiers" and friends are cordially invited. County Registers will enable friends to find each other. A good program will be given at 2 p. m. including music and short addresses.

THESE TIRES GIVE YOU 6 MONTHS GUARANTEED SERVICE

Goodrich-Certified
4.40 x 21 $5.28
4.50 x 20 $5.51
4.75 x 19 $6.18
5.00 x 19 $6.51

Don't take chances on "shoddy" Tires

The most expensive tire you can buy is the "Cheap Tire" that looks good, but wears out fast. These rugged Commander Tires are certified by Goodrich and what's more, they are fully guaranteed for 6 months.

PLAY SAFE AND PUT A SET ON YOUR CAR NOW

Goodrich COMMANDER tires

Goodrich Silvertown Stores
ORVAL LYON, Mgr.
1st and Broadway Phone 2480
Santa Ana

WRECKED CAR DISPLAYED IN SAFETY DRIVE

Continuing a determined effort to be of material assistance in stamping out the menace of reckless driving on the highways and to help effect a reduction in traffic accidents, deaths and injuries, Howard Ryan, manager of the Firestone Super Service station at First and Main streets is displaying prominently an automobile smashed to pieces in one of the worst wrecks of recent weeks.

In the firm belief that just one look at the twisted and mangled wreck of an automobile will convince every motorist of the necessity for exercising the utmost precautions in driving, Ryan urged all car owners to be sure and stop for a moment to see the crushed wreckage of the car now on display.

Display of the wrecked car is part of a carefully worked out program to show motorists what might happen to them should they neglect common sense rules in driving their cars. Many of these wrecked cars will be shown at the Firestone station from time to time.

"There has been much said concerning carelessness among motorists, and when you and I stop to analyze it, the majority of accidents can be avoided," Ryan said. Think of it! There were 36,000 traffic deaths in the United States during 1935—2900 in California and 63 in Orange county.

"If motorists wouldn't put off taking care of the mechanical features of their cars which are so important in providing safe driving, many people would stand a better chance of living to a ripe old age. The best insurance a motorist can have is a set of brakes that work, and this safety insurance costs but little."

A SAFETY OBJECT LESSON

In an effort to curb the number of accidents on the highways and to assist the national safety campaign, Manager Howard Ryan of the Firestone station at First and Main street is displaying automobiles wrecked in Orange county. In the picture below Ryan is seen holding the sign at the right of the wrecked car, now on display. Standing by him is James Rawding, brake expert. To the left is V. E. Brant, Register representative.

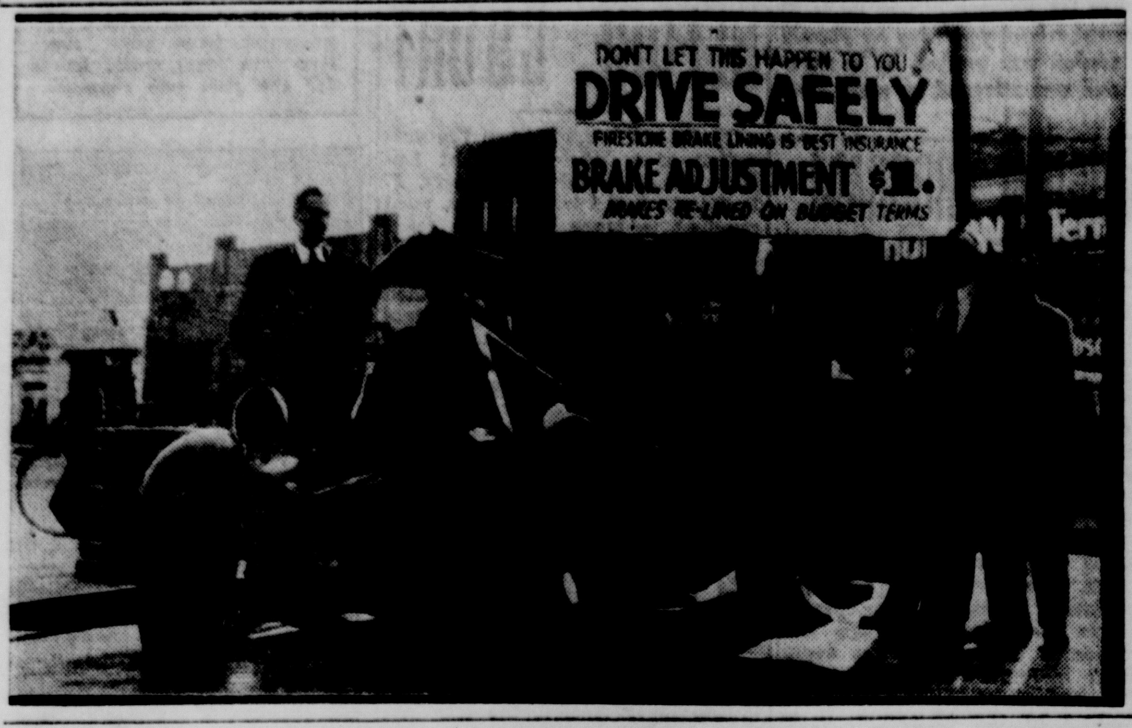

Legal Notice

ORDER DIRECTING HEARING ON CONFIRMATION OF RECEIVER'S ELEVENTH REPORT, THE DISBURSEMENTS MADE BY THE RECEIVER, AND OF ALL ORDERS MADE FROM JULY 31, 1935, TO AND INCLUDING JANUARY 31, 1936

IN THE DISTRICT COURT OF THE UNITED STATES, SOUTHERN DISTRICT OF CALIFORNIA CENTRAL DIVISION

THE REPUBLIC SUPPLY COMPANY OF CALIFORNIA, a corporation, Complainant, vs. RICHFIELD OIL COMPANY OF CALIFORNIA, a corporation, Defendant. SECURITY-FIRST NATIONAL BANK OF LOS ANGELES, a national banking association, as trustee, Plaintiff, vs. RICHFIELD OIL COMPANY OF CALIFORNIA, a corporation, and WILLIAM C. McDUFFIE, as Receiver of Richfield Oil Company of California, a corporation, Defendants.

IN EQUITY CONSOLIDATED CAUSE No. S-125-J

Order directing hearing on confirmation of Receiver's eleventh report, the disbursements made by the Receiver and of all orders made from July 31, 1935, to and including January 31, 1936.

WHEREAS, there has been filed with this Court on February 10, 1936, the Eleventh Report of William C. McDuffie, Receiver of Richfield Oil Company of California, together with twenty (20) exhibits thereto filed under separate cover with said report and made a part of said report, and among said exhibits are (a) a consolidated statement of assets and liabilities of William C. McDuffie, as Receiver and Richfield Oil Company of California (in receivership) and wholly owned subsidiaries, as at December 31, 1935, marked Exhibit 3; (b) a profit and loss account showing the operations of William C. McDuffie as Receiver and Richfield Oil Company of California (in receivership) and wholly owned subsidiaries, by periods, from January 15, 1931, to December 31, 1935 marked Exhibit 5, and (c) a schedule of liabilities of Richfield Oil Company of California (in receivership) as at January 14, 1931, after deducting payments made by the Receiver from that date to December 31, 1935, marked Exhibit 17, which said exhibits were each filed with said Eleventh Report. Reference to said Eleventh Report and twenty (20) exhibits thereto and to each of them now on file herein is made hereby for further particulars; and

WHEREAS, in said Eleventh Report and in the petition filed therewith, William C. McDuffie as such Receiver prayed for the approval and confirmation of said report, and said Receiver in said petition has further prayed for the approval and confirmation of all orders obtained by him and certain others affecting the defendant, said Receiver, or the assets in the receivership estate, made by this Court since July 31, 1935, to and including January 31, 1936.

NOW, THEREFORE, good cause appearing therefor,

IT IS ORDERED, ADJUDGED AND DECREED that a hearing on the approval and confirmation of said Eleventh Report and the exhibits thereto and of all of the acts of the Receiver therein set forth, the disbursements made by said Receiver and of all of said orders made since July 31, 1935, to and including January 31, 1936, and specifically including the approval and confirmation of disbursements by said Receiver, be and the same is hereby set for 2 o'clock P.M. on February 28, 1936, at the Court Room of the Honorable Wm. P. James in the Federal Building, Temple and Main Streets, in the City of Los Angeles, State of California;

IT IS FURTHER ORDERED, ADJUDGED AND DECREED that any and all persons desiring to except or object to said Eleventh Report or the exhibits thereto or any of them or to any part thereof or to the acts of the Receiver therein set forth or to any disbursements made by the Receiver and/or to the confirmation and approval of any of said orders entered since July 31, 1935, to and including January 31, 1936, appear at said time and place referred to hereinabove and upon the hearing of said confirmation then and there to show cause why said Eleventh Report or the exhibits thereto or the acts of the Receiver set forth therein or any of the disbursements made by the Receiver or any of said orders made since July 31, 1935 to and including January 31, 1936 should not be in all respects confirmed and approved by this Court;

IT IS FURTHER ORDERED, ADJUDGED AND DECREED that public notice of this order be given by the posting of a copy thereof on or before Feb'y 17, 1936, in three public places in the City of Los Angeles, namely, the Court Street entrance of the Hall of Justice, the Main Street entrance of the City Hall and the Broadway entrance of the Hall of Records, and on or before Feb'y 17, 1936, by publication in each of the following cities, to-wit: Los Angeles, Pasadena, Glendale, Long Beach, Santa Monica, Ventura, Santa Barbara, Bakersfield, San Bernardino, Riverside, Santa Ana, El Centro, San Diego and San Francisco, all in the State of California; and in Portland, Oregon; Seattle and Spokane, Washington; and New York City, New York; and that such publication in each of said cities be made by one insertion in a newspaper of general circulation printed and published in such city respectively; and by serving upon or mailing a copy of this order on or before Feb'y 17, 1936, to the solicitors for all parties to this action and by mailing a copy of this order on or before Feb'y 17, 1936, to all creditors of Richfield Oil Company of California who have filed claims with said Receiver, at the address appearing upon the records of said Receiver.

DATED: Los Angeles, California February 10, 1936.

WM. P. JAMES

Judge of the United States District Court for the Southern District of California, Central Division.

Legal Notice

ORDER DIRECTING HEARING ON CONFIRMATION OF THE RECEIVER'S EIGHTH REPORT, THE DISBURSEMENTS MADE BY THE RECEIVER AND OF ALL ORDERS OBTAINED IN SAID RECEIVERSHIP FROM JULY 31, 1935, TO AND INCLUDING JANUARY 31, 1936.

IN THE DISTRICT COURT OF THE UNITED STATES, SOUTHERN DISTRICT OF CALIFORNIA CENTRAL DIVISION

THE CHASE NATIONAL BANK OF THE CITY OF NEW YORK and BANK OF AMERICA, Plaintiffs, against PAN AMERICAN PETROLEUM COMPANY, et al. Defendants.

IN EQUITY CONSOLIDATED CAUSE No. W-102-J

Order directing hearing on confirmation of the Receiver's Eighth Report, the disbursements made by the Receiver and of all orders obtained in said receivership from July 31, 1935, to and including January 31, 1936.

WHEREAS, there has been filed with this Court on February 10, 1936, the Eighth Report of William C. McDuffie, as Receiver of Pan American Petroleum Company, together with five (5) exhibits thereto filed under separate cover with said report and made a part of said report, and among said exhibits are (a) a statement of the assets and liabilities of William C. McDuffie as Receiver of Pan American Petroleum Company as at December 31, 1935, marked Exhibit "1"; (b) a consolidated statement of assets and liabilities of William C. McDuffie as Receiver, and Pan American Petroleum Company (in receivership) and Los Angeles Midway Pipe Line Company as at December 31, 1935, marked Exhibit "3"; (c) a profit and loss account of William C. McDuffie as Receiver of Pan American Petroleum Company by periods, from March 5, 1932, to December 31, 1935, marked Exhibit "2", which said exhibits were each filed with said Eighth Report. Reference to said Eighth Report and five (5) exhibits thereto and to each of them now on file herein is hereby made for further particulars, and

WHEREAS, in said Eighth Report and in the petition filed subsequent to the filing of said Eighth Report, William C. McDuffie as Receiver of Pan American Petroleum Company herein, has prayed for the approval and confirmation of said report and said Receiver in said petition has further prayed for the approval and confirmation of every order affecting the defendant, said Receiver or the assets of the receivership estate made by this Court, ex parte or otherwise, on and after July 31, 1935, to and including January 31, 1936,

NOW, THEREFORE, good cause appearing therefor IT IS HEREBY ORDERED, ADJUDGED AND DECREED that a hearing on the approval and confirmation of said Eighth Report and five (5) exhibits thereto and of all of the acts of the Receiver therein set forth, the disbursements of said Receiver and of all of said orders made on and after July 31, 1935, to and including January 31, 1936, and specifically including the approval and confirmation of disbursements made by the Receiver, be and the same is hereby set for 2 o'clock P.M. on the 28 day of Feb'y, 1936 at the Court Room of the Honorable Wm. P. James in the Federal Building, Temple and Main Streets, in the City of Los Angeles, California.

IT IS FURTHER ORDERED, ADJUDGED AND DECREED that any and all persons desiring to except or object to said Eighth Report or the exhibits thereto, or any of them, or to any part thereof, or to the acts of the Receiver therein set forth, or to any disbursements made by the Receiver and/or to the confirmation and approval of any of said orders entered on or after July 31, 1935, to and including January 31, 1936, appear at said time and place referred to hereinabove and upon the hearing of said confirmation, then and there to show cause why said Eighth Report or the exhibits thereto or the acts of the Receiver set forth therein or any of the disbursements made by the Receiver or any of said orders made on or after July 31, 1935, to and including January 31, 1936, should not be in all respects confirmed and approved by this Court.

IT IS FURTHER ORDERED, ADJUDGED AND DECREED that public notice of said order be given by the posting of a copy hereof on or before Feb. 17, 1936, in three public places in the City of Los Angeles, California, namely, the Court Street entrance of the Hall of Justice, the Main Street entrance of the City Hall, and the Broadway entrance of the Hall of Records, and on or before Feb. 17, 1936, by publication in each of the following cities, to-wit: Los Angeles, Pasadena, Glendale, Long Beach, Santa Monica, Ventura, Santa Barbara, Bakersfield, San Bernardino, Riverside, Santa Ana, El Centro, San Diego and San Francisco, all in the State of California,—and that such publication in each of said cities be made by one insertion in a newspaper of general circulation printed and published in such city respectively; and by serving upon or mailing a copy of this order on or before Feb'y 17, 1936, to the solicitors for all parties to this action and by mailing a copy of this order on or before Feb'y 17, 1936, to all creditors of Pan American Petroleum Company who have filed claims with said Receiver, at the address appearing upon the records of said Receiver.

DATED, Los Angeles, California, February 10, 1936.

WM. P. JAMES

Judge of the United States District Court for the Southern District of California, Central Division.

Dealer Says Buyers Now Seek Safety

Automobile buyers are taking note of the mounting toll of accidents on highways, according to George Dunton, local Ford dealer, and are shopping in 1936 for cars which are built by engineers who give paramount consideration to safety-construction.

"Universal newspaper campaigning has awakened in the minds of motorists a feeling of the acute necessity of driving more carefully and having safety equipment included in construction of cars," Dunton stated. "Accordingly, safety features in the new cars have become the deciding factor in six out of ten sales made today.

"It is my opinion that one of the chief reasons for Ford's outstanding sales leadership in 1935, when over one million Ford cars and trucks were sold, was the careful attention engineers gave to building of the Ford cars and trucks. The purchaser does not have to pay extra money for safety glass all around in a Ford and the Ford was the first low-price car to give the public extra protection of steel body, universally regarded as a prime safety factor in driving. Ford brakes are the safest made, another selling point for the car, and the low center of gravity on the Ford V-8 is another important factor for safety, as well as rapid pickup which is as essential for safety as good brakes."

SHELL CHOOSES REGISTER FOR AD CAMPAIGN

This week marked beginning of the Shell Oil company 1936 advertising program, it was announced today. It will rank with the largest and most comprehensive ever undertaken by any Pacific coast organization, N. H. Wulff, local manager for the Shell company, declared.

"Newspapers will form the backbone of Shell's 1936 sales promotion work and 371 different dailies and weeklies will be used," Wulff said. "National magazines, outdoor posters, radio and direct mail advertising will give specialized help in their respective fields.

"The Santa Ana Register has been chosen to carry news of Shell's products to residents of this territory and will represent an important unit of the Shell advertising program," he continued. "I have just received word from W. P. Durkee, vice president of the organization in charge of marketing. Mr. Durkee reports the business picture 'most favorable' at present with travel on the increase and steady sales increases."

Seven Passenger Plymouth Meets Wide Approval

Popular from its first introduction, the new 1936 Plymouth seven-passenger sedan which is now being shown for the first time in Santa Ana by O. R. Haan, Chrysler-Plymouth distributor, 505 South Main, is keeping factory workers hard pressed to supply orders, Haan reported today after receiving word from factory officials.

"There has been demand for such a seven-passenger car of this type and price for a long time," Haan said. "This is the first time a seven-passenger car has been built for less than $2000. While the car is equipped with the famous Plymouth economy motor, the chassis is built with a special frame, transmission and rear axle, allowing construction of the car on a 128-inch wheelbase with adequate comfort and space for seven adult passengers."

The car, built in the Plymouth factory like all Plymouth models, delivers in Santa Ana at a price for below $2000. Haan invites anyone interested in the seven-passenger type of car to visit the display room any time.

CARAVAN TOUR TO OLD MEXICO STARTS FEB. 20

The beauty of old Mexico, along its west coast, is soon to make way for the machine age, according to word just released by Mexico's highway department, and what is one of the last places on earth where people may look on civilization as it prevailed 400 years ago will disappear.

Those wishing to see old Mexico before the change, may be interested in the announcement of Sprott's Mexico Tours company, that the third annual Caravan tour down the west coast, of Mexico, with return by way of the Pan-American highway, will leave Los Angeles February 20. Tour travelers will ride in sleeping buses if they wish, or use their own automobiles.

Following the old Mission trail, including all of the Mexican missions and a visit to the home of Father Junipero Serra, the tourists will make stopovers at various Mexican cities, it is announced. Two days are allowed for Guaymas; half days at Hermosillo and Culiacan; three days at Mazatlan during the grand fiesta and carnival; three days at Guadalajara; two nights at Guanajuat, and about eight days in Mexico City with a dozen side trips, including one to the Pyramids of Xochimilco, which are older than those of Egypt. On the return trip, a high light is the visit to old Monterey.

Container For Battery Provides More Protection

A new type of auto storage battery container, said to be one of the outstanding battery improvements in recent years, has been patented by the B. F. Goodrich company, it was announced here today. The container is now being used in the Electro-Pak line of batteries, according to local Manager Orval Lyon of the Goodrich Silvertown store First and Broadway, where the Electro-Pak line is on sale.

"Patent examiners approved six features of originality in the container," Lyon declared. "Principal feature is the top cover, designed so the three vent caps, ordinarily removed for testing the battery or filling it with water, are used for holding the cover in place.

"The cover also is constructed to permit the cable connection being made by passing the cable through an aperture after a small section of the hard rubber cover has been removed by a pair of pliers, or ground down on an emery wheel. Elimination of hazards to the battery by short circuits across its top is one of the major advantages of the container cover, which also keeps the battery surface free from moisture or dirt."

Training Course Is Completed By Garage Mechanics

Engraved diplomas, admitting them to membership in the Cadillac Certified Craftsman's league, were in the hands of Sid Hopcroft, William Sieweke, Charles Bustamente, Ralph Hendricker and Roy Adams of the Knox brothers' service department, today.

The local men are included among the 2000 Cadillac-LaSalle service men who successfully completed a prescribed factory course of service study conducted by the league in 1935.

The announced purpose of Nicholas Dreystadt, general manager of the Cadillac Motor Car company, in founding the league last year, was to assure that all Cadillacs and LaSalles would be serviced and maintained with the same care and skill employed in their manufacture. The study course lasted a year with minimum passing grade for those receiving diplomas, as 85 per cent.

The five local men who won diplomas have been employed on Cadillac-LaSalle service work for an average of 13 years each.

Radio News

RADIO FEATURES

Time References Are Pacific

Alyce King and Roy Russell share vocal honors on "Salon Moderne," broadcast by KHJ at 5:30 this evening.

Music that was popular during the days when Abraham Lincoln lived will be woven into an overture and presented by Rubinoff as his observation of the Great Emancipator's birthday during the Chevrolet program over KFI at 6 tonight.

Three popular Italian airs and a song in English will be highlights of Nino Martini's program over KHJ at 6 tonight.

Drama by Pat O'Brien, drama and music from "Green Pastures" with the Hall Johnson choir, comedy by Robert Wildhack, thrills in sport from an interview with Barney Oldfield, and songs by Grace Saxon is the complete roster of guest star entertainment which Al Jolson has billed for Shell Chateau over KFI at 6:30 tonight.

Joining the long list of young stars-in-the-making who have made their nationwide debut on "California Melodies" is a fine Irish lad by the name of Larry Burke. His high-and-sweet tenor voice, quite unlike any you may have heard before, will be poured into the KHJ microphone during the program beginning at 7 tonight.

James Melton and Jessica Dragonette will be co-starred in a Beauty Box Theater production when they are heard over KHJ at 8 tonight in an air version of the New York musical spectacle, "The Great Waltz."

Leslie Howard will be heard in the dramatic role of "Captain Stanhope" in a radio adaptation of R. C. Sheriff's internationally famous war play, "Journey's End," over KHJ at 9 p. m. Sunday.

SUNDAY

In commemoration of the eighteenth anniversary of the independence of Lithuania, KHJ will present a program at 9 a. m. Sunday consisting of a number of Lithuanian musical selections and folk songs and a message of greeting by Paul Zadoikis, the Luthuanian minister to the United States.

Edwina Eustis, contralto, will be heard as soloist with the Radio City Music Hall Symphony Orchestra during the Music Hall on the Air program over KECA and KGO at 9:30 a. m. Sunday.

The possibility of oil sanctions finally being applied against Italy by the League of Nations will be one of the subjects discussed by Vernon Bartlett, diplomatic correspondent of the London News Chronicle and former director of the London Bureau of the League, when he speaks from London over the Columbia network including KHJ at 9:45 a. m. Sunday.

Dr. Edgar F. Magnin, rabbi of B'Nai Brith Temple in Los Angeles, will speak twice to Pacific coast listeners Sunday over KHJ. From 10 to 10:30 a. m. he will be the speaker for the weekly "Church of the Air." Rabbi Magnin's regular Sunday afternoon message will be broadcast at 3:45 p. m.

Admonishing his listeners to take time for thought, Harry N. Holmes will deliver another message to the National Youth Conference during the broadcast over KECA and KGO at 10:30 a. m. Sunday.

M. Murray Weisman, president of Carnegie Hall, who recently completed an exhaustive survey of musical organizations in the United States and Canada, will speak on the subject, "Who Listens to Good Music?" over KHJ at 10:45 a. m. Sunday.

Two distinguished operatic singers, Dusolina Giannini and Armand Tokatyan, and one of radio's most popular comedy teams, Lum and Abner, will be the high lights of the program to be brought by the Magic Key of RCA over KECA and KFSO at 11 a. m. Sunday.

Three movements from Carl Goldmark's "Rustic Wedding" Symphony will be a highlight of Arturo Toscanini's program with the New York Philharmonic-Symphony Orchestra to be broadcast over KHJ at 12 noon Sunday.

Dr. Harry Emerson Fosdick will express his views on the subject, "On Being a Rugged Individual," when he speaks during the weekly National Vespers service over KECA and KGO at 1 p. m. Sunday.

"Six Months to Live" will be presented at Grand Hotel over KFI at 3:30 p. m. Sunday. Anne Seymour plays the wife of two men who were badly gassed in a laboratory accident. The doctors can save only one of the victims. Don Ameche is cast as the husband and one of the victims whose self-sacrifice and pity for the other reaps an amazing reward.

An eerie true story of superstition and horror in India entitled "The Curse of Hanuman," will be dramatized as the "Believe It or Not" feature of the Bakers' Broadcast over KFI at 4:30 p. m. Sunday.

Gladys Swarthout, concert, opera and film star, will be the guest soloist with the Ford Symphony Orchestra and Chorus directed by Victor Kolar over KHJ at 6 p. m. Sunday.

Walter Winchell will be heard at 6:30 p. m. Sunday over KECA, KGO and KFSD.

Helen Morgan, singing star of "Show Boat," "Sweet Adeline" and other Broadway revenue hits, will be the guest artist on Paul Whiteman's Musical Varieties over KECA at 6:45 p. m. Sunday.

Susanne Fisher, young American soprano who recently made her debut with the Metropolitan Opera company, will be guest soloist with the General Motors Symphony Orchestra during the concert to be broadcast over KFI at 7 p. m. Sunday.

Remembering that February day in 1931 when he was the guest-star of Rudy Vallee, and another day in September of the same year when Rubinoff brought along his violin to play as a guest-star, Eddie Cantor will have both Vallee and Rubinoff as his guests in a program over KHJ at 8 p. m. Sunday, marking the fifth anniversary reunion of their stellar triumvirate.

America's most noted widow will be the subject of the University Explorer's adventure in science, to be broadcast by KHJ at 9:30 p. m. Sunday.

"Sunday Evening Interlude," designed as a quiet melodic program that should be welcomed into many a living room as a happy contrast to much dance-music, otherwise and elsewhere available, will be broadcast by KHJ at 10:30 p. m. Sunday.

MONDAY

"Some Needed Reforms in Teaching" will be the subject of discussion during the American Education Forum over KECA at 11 a. m. Monday.

"Measure Your Powers and Increase Your Income!" These admonitory words, suggesting careful, individual inventory, comprise the title of Harry H. Balkin's series of programs on character analysis to be inaugurated over KHJ at 11:15 a. m. Monday.

Los Angeles, another in the list of key cities whose history has aided in the progress of our nation, will be featured in dramatization by the "American School of the Air" in a broadcast over KHJ at 11:30 a. m. Monday.

The celebrated Musical Art Quartet and Gregory Ashman, pianist, will be the guest performers during the "Commercial Commnet" program over KHJ at 1 p. m. Monday.

The duties of the United States Bureau of Navigation and Steamboat Inspection will be explained by Director Joseph B. Weaver during the Commercial Comment" program over KHJ at 1 p. m. Monday.

RADIO PROGRAMS

TONIGHT'S PROGRAMS

4 TO 5 P. M.

KFWB—Records.
KMTR—Story Man; 4:15, Records; 4:45, Talk.
KFI—New Yorkers; 4:15, Tea Dansant; 4:30, Hampton Institute Singers.
KMPC—Lorna Ladd; 4:15, Roundup; 4:30, Talk.
KHJ — Kurkdjie Ensemble; 4:30, Sunset Serenade.
KNX—National Defense Talk; 4:10, Musical; 4:15, Rest Haven; 4:45, Fireside Phantasies.
KFOX—Talk; 4:15, Orchestra; 4:30, Navy News; 4:45, Organ.
KFAC—Youth Parade; 4:30, Religious Talk; 4:45, Records.
KGER—Records.
KECA—Records.
KVOE—All Request Program; 4:30, Organ Recital; 4:45, Vocal Favorites.

5 TO 6 P. M.

KFWB—Gold Star Rangers.
KMTR—Stuart Hamblen's Gang.
KFI—Your Hit Parade.
KMPC—Salon Music.
KHJ—Talks; 5:10, Two Pianos; 5:15, Evening Voice; 5:30, Salon Moderne.
KNX—Kearney Walton's Orchestra; 5:30, Pasadena Dog Show; 5:45, Children's Program.
KFOX — Prairie Vagabonds; 5:20, Pastels; 5:30, Talk; Organ; 5:50, Al Molly.
KFAC — Christian Science; 5:15, Songs; 5:30, Viola Fredericks; 5:45, L. A. J. C. Talk.
KGER—Spanish Hour.
KECA — Records; 5:15, National Peace Conference; 5:45, Boston Symphony Orchestra.
KVOE—Hawaiian Melodies; 5:30, Band Concert; 5:45, Popular Rhythm.

6 TO 7 P. M.

KFWB—News Flashes; 6:10, Records; 6:15, Front Page Dramas; 6:30, Serenade; 6:45, Segar Ellis.
KMTR—Talk; 6:15, Records; 6:30, Talk; 6:45, Monitor Views the News.
KFIJ—Rubinoff; 6:30, Al Johnson.
KHJ—Nino Martini; 6:30, Pacific Coast Music Schols.
KNX—Children's Program; 6:15, Talk; 6:30, Concert; 6:45, Calmon Luboviski.
KFOX—News Flashes; 6:10, Vagabonds; Keyboard Capers; 6:30, Schol Kids; 6:45, Front Page Dramas.
KFAC—News; 6:15, Turf Gossip; 6:30, Charlotte Woodruff.
KGER—Lowell Weeks; 6:15, Dusty Miller; 6:30, Records.
KECA—Boston Symphony Orchestra; 6:15, Talk; 6:30, Organ.
KVOE—6:30, Late News of Orange County; Stolen Cars Broadcast; 6:45, Instrumental Classics.

7 TO 8 P. M.

KFWB—Joe Venuti's Orchestra; 7:30, Jungle Jim; 7:45, Orpheus Choir.
KMTR—Varieties; 7:30, Ed Martin; 7:45, Jack-Jetty.
KFI—Al Jolson; 7:30, Death Rides the Highway.
KHJ—Calif. Melodies; 7:30, Sterling Coung's Orchestra; 7:45, Tapestries of Life.
KNX — Calmon Luboviski; 7:15, "Three Sheets in the Wind"; 7:45, Let's Go Places.
KFOG—"Snapshots"; 7:15, Bobby-Betty; 7:30, Boy Detective; 7:45, Cheerio Boys.
KFAC—Bar Assn.; 7:15, Harmony Eight; 7:30, Opportunity Hour.
KGER—Studio Program.
KECA—Raine Bennett; 7:30, Dr. R. B. Westerfield; 7:45, Records.
KVOE—"Jungle Jim"; 7:15, Popular Hits of the Day.

8 TO 9 P. M.

KFWB—Modern Composers; 8:30, Studio Party.
KMTR—Talk; 8:15, Fishing News; 8:30, "Crimelight".
KFI—National Barn Dance.
KHJ—Larry Lee's Orchestra; 8:15, Musical Moments; 8:30, Jimmy Bittick's Orchestra; 8:45, O'Malleys.
KNG—Frost Warning; 8:05, Barn Dance.
KFOX — Musical Moments; 8:15, Mart's House; 8:30, Lloyd Hart's Orchestra.
KFAC—Jerry Joyce's Orchestra; 8:30, Jack Dunn's Orchestra.
KGER—Rodolfo Salinas.
KECA—Records.
KVOE—8:15, Musical Masterpieces;

9 TO 10 P. M.

KFWB—Slumbertime; 9:30, Ramon Lorenzo's Orchestra.
KMTR—Talk; 9:15, Radio Ensemble; 9:45, Records.
KFI—Fiesta; 9:30, Around Radio World; 9:45, Leon Belasco's Orchestra.
KHJ—Theater of the Air.
KNX—Talk; 9:15, Barn Dance.
KFOX—Slumbertime; 9:30, Melody Lane.
KFAC—Les Hite's Orchestra; 9:30, U. C. L. A.-Loyola Ice Hockey game.
KGER — Religious; 9:30, Organ; Talk.
KECA—Talk; 9:15, Records.
KVOE—Spanish Program, by direct wire from the K. P. hall.

10 TO 11 P. M.

KFWB—News Flashes; 10:15, Cafe Continental; 10:30, Joe Heinz' Orchestra.
KMTR — Spanish Serenade; 10:30, Lorenze Flennoy's Orchestra.
KFI—Waltz Time; 10:30, Tom Coakley's Orchestra.
KMPC—Organ; 10:30 Salon Music; 10:45, Eb-Zeb.
KHJ—News; 10:10, Better Housing; 10:15, Cole McElroy's Orchestra; 10:20, Jack Bain's Orchestra; 10:45, Gigi Royce's Orchestra.
KNX — Concert Orchestra; 10:45, Pontrelli's Orchestra.
KFOX—News Flashes; 10:15, Neal Giannini's Orchestra; 10:30, Borowsky's Gypsies; 10:45, Rhythm Revue.
KFAC—Ice Hockey Game.
KGER—News; 10:10, Charlie Echols' Orchestra; 10:45, Johnny Mason's Orchestra.
KVOE—10:30:11:00, Selected Classics.

11 P. M. TO MIDNIGHT

KFWB—Al Sheff's Orchestra; 11:30, When Day Is Done.
KMTR—Tim Kelly's Gang; 11:30, Emil Baffa's Orchestra.
KFI—Veloz and Colanda's Orchestra; 11:30, Paul Pandarvis' Orchestra.
KMPC—Mystery; 11:15, Talk; 11:30, Organ.
KHJ—Talk; 11:05, Jimmy Dorsey's Orchestra; 11:30, Ted Dawson's Orchestra.
KNX—Pontrelli's Orchestra; 11:45, Talk.
KFOX—Al Sheff's Orchestra; 11:30, When Day Is Done.
KFAC — Jack Dunn's Orchestra; 11:30, Les Hite's Orchestra.
KGER—Organ; 11:30, Tom Moore's Orchestra.
KECA—Organ.

12 MIDNIGHT

KMPC—Records to 1 a. m.
KHJ—Talk; 12:15, Records.
KFOX—Jimmy Mann's Orchestra.
KGFJ, KFAC—Records all night.

Ford Hour Guest

GLADYS SWARTHOUT

Roles with the Metropolitan and the Chicago Civic Opera, numerous concert appearances and leading parts in motion pictures attest to the musical brilliance and charm of Gladys Swarthout, young American mezzo-soprano who will be guest soloist on the February 16 Ford Sunday Evening Hour.

KFI SUNDAY PROGRAMS

Morning—8, Church Quarter-Hour; 8:15, Peerless Trio; —8:30, Major Bowes Capitol Theatre Program; 9:30, Chicago Round-Table Discussion; 10, Roads to Romany; 10:30, Heartbeats of the City; Community Chest Program; 10:45, Dr. Casselberry; 11, Say It With a Song; 11:30, "Glimpses of France"; Talk by George Loring Rheims; 11:45, Temples of Song.

Afternoon—12, Your English; 12:15, Nick Harris Detective Stories; 12:30, Metropolitan Opera Auditions; 1, Sunday Special; 1:30, Popular Concert; 2, Cardinal Newman Award; 2:30, Teacup Tunes; 3, Organ Recital, Wesley Tourtellotte, with Blythe Taylor Burns, Soprano, and Albert Shepherd, Violinist; 3:30, Grand Hotel; 4, Pop Eye the Tailor; 4:15, Albert Payson Terhune Dog Drama; 4:30, Baker's Broadcast; 5, Major Bowes Amateur Hour; 6, Manhattan Merry-Go-Round; 6:30, American Album of Familiar Music; 7, General Motors Symphony Concert; 8, Sunset Singers; 8:15, The Waikikians; 8:30, Jack Benny; 9, Life Is a Song; 9:30, One Man's Family; 10, Reporter of the Air; 10:15, "The Great Gunns"; 10:45, Bridge to Dreamland.

KHJ SUNDAY PROGRAMS

Morning—8, Sunday Comics; 8:30, Salt Lake Tabernacle Choir and Organ; 9, Lithuania Independence Day; 9:15, The Romany Trail; 9:30, Garden Chat; 9:45, International Broadcast—Vernon Bartlett Discusses News From London; 10, Church of the Air—Dr. Edgar F. Magnin, speaker; 10:30, Musical Footnotes with Vivian della Chiesa & Franz Imhof, tenor; 10:45, M. Murray Weisman — "Who Listens to Good Music?" 11, Murray & Harris—Piano and Songs; 11:15, Helen Hughes and Roy Russell, Singers; 11:30, Walks of Life; 11:45, Bob Allen, Pianist.

Afternoon—12, New York Philharmonic Symphony Orchestra—Arturo Toscanini, Conducting; 2, Board of Education; Talk; 2:15, Russell Brown and Harmonettes; 2:30, Jose Manzaneras and His South Americans; 3, National Amateur Show; 3:30, Smilin' Ed McConnell, Songs; 3:45, Rabbi Edgar Magnin; 4, Paul Koast, Baritone; 4:15, Townsend Plan Program; 4:30, Country Church of Hollywood; 5, Sunday Night Free for All with Lois Long.

Evening—6, Sunday Evening Hour with Gladys Swarthout, soprano, Victor Kolar Orchestra; 7, Wayne King's Orchestra; 7:30, Drums, starring William Farnum; 8, Eddie Cantor with Parkyakakas, Jimmy Wallington, (Rudy Valee and Rubinoff, guest; 8:30, Voice of Experience; 8:45, Bela Schaefer Concert Orchestra; 9, Leslie Howard—"Journey's End" — Drama; 9:30, University Explorer—"The Black Widow Spider"; 10, News; 10:10, Ellis Kimball's Orchestra; 10:15, Edwin Schallert—"Conversation"; 10:30, Sunday Evening Interlude; 11, Larry Lee's Orchestra; 11:30, Eddie Oliver's Orchestra.

KNX SUNDAY PROGRAMS

Morning—8, Popular Concert; 8:30, Souvenirs of Song; 8:45, Rev. Bob Shuler; 9, Lal Chand Mehra; 9:30, Rabbi Meyer Winkler (Synagogue of the Air); 10, Dr. Francis King; 10:15, Judge Rutherford; 10:20, World Revue; 10:45, Temple Baptist Church.

Afternoon—12:15, Lucca Symphony Orchestra; 1, Rev. Fr. Charles E. Coughlin; 1:45, Musical Program; 3, Exposition Park Concert; 4, Judge Rutherford; 4:05, Charles Frederick Lindsley; 4:30, Dr. Martin Luther Thomas; 5, Ethel Hubler (Prohibition Talk); 5:15, Rev. Bob Shuler; 5:30, Father Vaughn; 5:45, Paths of Memory.

Evening—6, Calmon Luboviski, violin, Claire Mellonino, Piano; 6:30, Rev. C. E. Fuller; 7:30, New Tunes for Old; 7:45, Judge Rutherford; 7:50, Musical; 8, Govt. Frost Warnings; 8:05, Presbyterian Church; 9, News; 9:15, Hig Life Review; 9:30, The Crocket Family.

KECA SUNDAY PROGRAMS

Morning—8, Sacred Concert; 9:30, Radio City Music Hall; 10:30, National Youth Conference; 11, Magic Key of RCA.

Afternoon—12, Concert Favorites; 1, National Vespers; 1:30, Vocational Adjustment by Dr. Paul Brainard; 1:45, Hollywood Conservatory of Music Program; 2, Classic Hour; 3, Catholic Hour; 3:30, Meditations; 3:45, Dr. Fifield's Friendly Forum; 4, Symphony Hour; 5, Chamber Music; 5:30, On Land and Sea; 6, News; 6:15, Moment Musicale; 6:30, Walter Winchell; 6:45, Paul Whiteman and Orchestra; 7:30, Seth Parker; 8, Lawrence Tibbett Sings; Records; 8:15, Organ Recital, Wesley Tourtellotte, with Albert Shepherd, Violinist; 9, Reader's Guide; 9:30, Operatic Gems; Excerpts from Wagner's Gotterdammerung; Records; 10, Musical Celebrities.

KFOX SUNDAY PROGRAMS

Morning—6, El Despertador; 7:30, Dance Music; 8, Percy and His Father; 8:15, Comics; 9, Let's Dance; 9:15, Club Cabana; 9:30, Dance Music; 10, Dixie Memories; 10:15, Easy Chair; 10:30, The Serenader; 10:45, Club Cabana; 10:55, Sweet and Popular Tunes; 11, St. Luke's Church Service.

Afternoon—12:30, Lloyd Hart, Organ; 12:45, This and That; 1, Day Dreams, Foster Rucker; 1:30, Bible Drama; 2, Christian Science Program; 2:15, Interesting People of the News; 2:30, Club Continental; 3, Tuning Around; 3:30, Petite Musicale; 4, Neal Giannini's Orchestra; 4:30, Church of the Fireside Service; 5, Vagabonds of the Prairies; 5:15, Easy Chair; 5:30, Theatre News; 5:40, Dance Time; 5:45, "Jungle Jim".

Evening—6, News; 6:10, Three Vagabonds; 6:30, KFOX School Kids; 6:45, "When The Earth Froze"; 7, Yesterthoughts; 7:30, Hemphill Diesel School; 7:35, Moonbeams; 8, Christian Science Church Service; 9, "Under Two Flags"; 9:30, Beverly Hillbillies; 10, News; 10:15, Tabernacle of the Air; 10:45, Slumbertime; 11, Popular Divertissment; 11:30, Neal Giannini's Orchestra; 12, Jimmy Mann's Orchestra.

KFI MONDAY PROGRAMS

Morning—6:45, Radio Bible Fellowship conducted by Rev. Milo F. Jamieson; 7, Laurence L. Cross; 7:05, Happy Jack; 7:15, Dan Harding's Wife; 7:30, Opening New York Stock Market Quotations; 7:35, Musical Tricks and Treats; 7:45, Clark Dennis, Tenor; 8, Church Quarter-Hour; 8:15, Marching Along; 8:30, Al Gayle, singing accordionist; 8:45, Julia Hayes, Helpful Hints to Housewives; 9, String Time; 9:15, Honey Boy and Sassafras; 9:30, Physical Well Being; Health Talk by Sydney Hewitt; 9:45, News; 10, Silverberg Concert Ensemble; 10:15, English Lesson by Arytia Z. Drew; 10:30, South Sea Islanders; 11, Helen Guest, Ballads; 11:15, Federal and State Market Reports; 11:30, Russian Melody.

Afternoon — 12, Forever Young; 12:15, Ma Perkins; 12:30, Vic and Sade; 12:45, The O'Neils; 1, Betty and Bob; 1:15, Gene Arnold and the Ranch Boys; 1:30, California Kitchen with Agnes White; 2, Al Pearce and His Gang; 2:30, Radio Parade; 2:45, James Wilkinson, baritone; 3, Woman's Magazine of the Air.

KHJ MONDAY PROGRAMS

Morning — 6, Rise and Shine; 7, News; 7:05, Rise and Shine; 7:20, The Job Man; 7:30, Rise and Shine; 7:55, Opening New York Stock Quotations; 8, Harmonies in Contrast; 8:15, Romance of Helen Trent; 8:30, Just Plain Bill; 8:45, Rich Man's Darling; 9, Voice of Experience; 9:15, Musical Reveries—Stuart Churchill, Orson Wells, and Ken Wood's Orchestra; 9:30, Mary Marlin—Drama; 9:45, Five Star Jones; 10, Hostess Counsel; 10:15, Matinee Memories—Helen Wyant at the Organ; 10:30, How to Be Charming; 10:45, Alexander Semmler, Pianist; 11, Between the Book Ends; 11:15, Vocational Guidance Program with Harry H. Balkin; 11:30, American School of the Air—History of Los Angeles.

Afternoon—12, News; 12:10, Town Topics; 12:15, Manhattan Matinee; 12:30, Hoosier Hops; 1, Commercial Comment—Music by Army Band; 1:30, University of the Air; 1:45, Youth and Rhythm Program, Jerry Cooper, baritone; Harold Stern's Orchestra; 2, Hawaiian Group; 2:15, Patti Chapin, Blues Singer; 2:30, The Chicagoans; 2:45, Goldbergs; 3, Feminine Fancies; 3:30, Home Science; 3:35, Seth Grainer's Orchestra; 3:45, U. C. Educational Program—"Family Life".

KVOE MONDAY PROGRAMS

Morning—9, Popular Hits of the Day; 9:45, The Monitor Views the News; 10, Musical Masterpieces; 11, Hawaiian Melodies; 11:15, Hillbilly Tunes; 11:30, Popular Rhythm.

Afternoon—12, Agricultural Broadcast; 12:15, Late News of Orange County; Stolen Cars Broadcast; 12:30, Instrumental Classics; 1, Santa Ana Council P.-T. A. Broadcast; 1:15, Concert Hour; 2:15, Musical Varieties; 2:30, Spanish Melodies; 2:45, Popular Hits of the Day; 3:30, Vocal Favorites; 3:45, Instrumental Classics; 4, Bay View Inn All Request program.

KVOE SUNDAY PROGRAMS

Morning—11, Services of the Calvary Church of Santa Ana.

Afternoon—12:15-12:45, Gus Mack, the Funny Paper Man.

Evening—7, Services of the Calvary Church of Santa Ana; 8:15, The Bible Treasury Hour; 8:45, Sacred Songs; 9, Gems from the Operas; 9:30, Popular Hits of the Day; 10:15-11, Selected Classics.

Shortwave Highlights

SUNDAY, FEBRUARY 16

Eindhoven Holland, 7:40 a. m. — Dance Music; 25.5 m. (11,730 kc.).

Paris—3:15 p. m. — Radio-Paris. Concert. FYA, 25.2 m. (11,880 kc.).

Birmingham, England—3:55 p. m.—A religious service, relayed from St. Chad's Cathedral. GSD, London, 25.5 m. (11,750 kc.), GSC, 31.3 m. (9,585 kc.), GSB, 31.5 m. (9510 kc.), or GSA, 49.5 m. (6050 kc.).

Mexico City—4 p. m.—An hour of music from Shapultepec. EECR, 40.8 m. (7380 kc.).

Berlin—4:45 p. m.—Concert of light music. DJC, 49.8 m. (6020 kc.).

London—7 p. m.—The composer at the pianoforte: Cyril Scott. A recital of Cyril Scott's songs, sung by Kate Winter (soprano). GSD, 25.5 m. (11,750 kc.), GSC, 31.3 m. (9580 kc.), or GSL, 49.1 m. (6110 kc.).

MONDAY, FEBRUARY 17

Paris — 12:30 p. m. — "Le Malade Imaginaire," comedy by Moliere. FYA, 25.2 m. (11, 880 kc.).

TOKYO—1 p. m.—A Japanese orchestra with native singers. JVM, Nazaki, 27.9 m. (10,740 kc.).

Rome—3 p. m.—News bulletin in English. The opera "Adriana Lecouvreur." Talk by president of Agricultural Fascist Confederation, on "Resistance Against Sanctions. Agriculturists' Reactions." 2RO, 31.1 m. (9635 kc.).

BERLIN—5:30 p. m.—The German Choral Union. DJC, 49.8 m. (6020 kc.)

LONDON, 7 p. m.—"The Story of a

London — 7 p. m.—"The Story of a Song." The History of three famous songs, "Home Sweet Home", "Men of Harlech", and "Robin Adair." GSD, 25.5 m. (11,750 kc.), GSC, 31.3 m. (9580 kc.), or GSL, 49.1 m. (6110 kc.).

SHORT WAVE FLASHES

"Battle Flags and Emblems" is the topic of a program on DJC, Berlin, at 2 p. m., February 17. Besides giving the history of battle emblems, dating back to the ancient Egyptians, the programs will recount the history of German flags and explain the symbolic meaning of the "Swastica".

Short-wave listeners in Scotland probably will tune in on W1XAL, Boston, at 3:30 p. m, February 16, to hear William P. McKenzie read selections from his volume, "Bits of Verse in Scots."

The farmer's point-of-view on sanctions will be explained by Muzzarini, president of the Agricultural Fascist Confederation, during the American Hour on 2RO, Rome, at 3 p. m., Monday, Sebruary 17. On February 21 at the corresponding time a special program will be dedicated to the Federation of Professional and Business Women of this country.

NATIONAL WHIRLIGIG
— News Behind the News —

By PAUL MALLON
Copyright, 1936, by Paul Mallon

UNANIMITY

WASHINGTON, Feb. 15.—Some editors have been bringing bath towels to work these days to keep from being drenched by sudden floods of vox pop mail. The entire country, apparently, has taken its pen in hand to tell newspapers, magazines and even the Congressional Record what it thinks about politics.

It may mean the country is aroused, and then again it may mean something else.

For instance, Senator Pope offered for printing in the Congressional Record the other day six letters to show the opinion of the people of Idaho about WPA. Pope said the letter demonstrated that WPA had been so outstanding that the leading citizens of his state could not resist writing about it. Each of the letters stated as much.

The trouble was they all stated the same sentiment on the same dates in about the same language. Indeed, three of the letters were identical, word for word. (Congressional Record, Feb. 6, page 1695.)

• • •

WRINKLE

The timely unanimity of the people of Idaho is undoubtedly a psychic manifestation, but there are practical ways of helping such things along. As all insiders know, public letter writing is an old lobbying trick. It is so old that most lobbyists have dropped it, although there are still some here who assert they can deliver 50,000 vop pop letters to editors, congressmen or government officials on any subject within a week, for a sufficient sum.

Organized use of letter writers in political campaigns, however, is a new wrinkle, and a smart one, worked out by highly efficient modern political publicity men. They know the pro bono publico letters are generally printed, and what is more, people read them, even in the Congressional Record.

However, most publicity men now offer more diversity in the choice of language than Mr. Pope exhibited for the people of Idaho.

• • •

VOID

More important than Senator Norris's excellent speech against the supreme court was what came afterward—namely, nothing.

Although his address was as good as could be presented for his side of the case, it brought no reaction either from his good friend, the president, or from congress. This was not an oversight. The president was asked about it, but passed the question off lightly without direct comment.

Congressional judiciary chairmen Sumners and Ashurst have declined to talk about their recent White House visit, but it is generally understood that the President told them he didn't want to handle the anticourt bills and constitutional amendments in a very, very routine way.

Nearly all the president's advisers believe the constitutional talk is not doing him any good, and are trying to discourage it.

• • •

SILVER THREADS

If you will look under Senator Pittman's feet whenever he takes a stand on anything, you will generally discover a vein of pure silver. He is the silver key to treasury policy.

It was not evident in his apparently illogical blast against the Japanese, but if you will assay that speech with the following dates, you may find traces of valuable ore:

12-9-35—Treasury lowers bid on silver 5-8 cent.

12-10-35 — Treasury lets silver market break wide open trying to eliminate Japanese smuggling of silver.

12-15-35—Pittman blasts Japanese at Las Vegas.

2-10-36—Pittman's heart bleeds about Japan's conquest of China.

• • •

NOTES

Another unnoticed angle is that it is customary for congressmen to start a Japanese war scare each year, just before the navy and war department bills are considered. It helps to push the bills through.

One shrewd news observer is observing that most of the Washington news for the last three years has been mainly about what is going to happen and most of it never does.

The new assistant treasury secretary, Wayne Taylor, will adequately fill the Washington social position voided by his predecessor, Chip Roberts. Both are members of what plebeians hereabouts inaccurately call the "upper brigade," largely centered in the state department.

There has been a revival of talk among important people about a coalition Republican ticket composed of Landon and Douglas, meaning, of course, Lewis Douglas, ex-budget director. Also Vandenberg and Douglas.

The congressman that Rouble claims bill, vetoed by President Roosevelt and widely denounced on the floor of the house, was Rules Chairman O'Connor, one of the big three of the house. In deference to his popularity, no one mentioned his name, and referred to the bill by number only.

In connection with the twaddle about restricting supreme court justices from rendering decisions unless they are familiar with the subject, the only dirt farmer on the supreme court bench is Justice Roberts, who rendered the opinion on the AAA. He actually works in his fields.

WASHINGTON
By Ray Tucker

1940

Gilt-edged Progressive leaders have junked their third-party plans for 1936. In back-stage powwows they have agreed to unite more or less solidly behind FDR against the threat of an alliance of conservatives in both major parties.

But in 1940 they plan to part from both the old-line factions—forever, they hope. In that year they will try to organize on a scale that will dwarf the Bull Moose and LaFollette - Wheeler breakaways. The LaFollette sons —Bob and Phil—are furnishing the most active leadership in current parleys and "Young Bob" may be their nominee four years hence. They have their eyes on John L. Lewis' mine workers as shock troops, especially in view of their decision to enter politics en masse behind the President. Farmers and urban workers are counted on to fill up the files.

Mr. Roosevelt's policies are responsible for the agreement to postpone their tryout. But they can't picture his party as a liberal white hope after he quits the White House. So they are quietly making far-sighted arrangements elsewhere.

• • •

BRITAIN

Our naval strategists have not waited for the formal breakup of the London arms conference to frame a new policy based on Japan's denunciation of the 1922 treaty and London's unannounced decision to build many more vessels.

Although it may not be announced formally — other nations will know it without written notice — the United States will allow Great Britain to regain the supremacy of the seas which the two countries have shared for the last thirteen years. Washington will make no effort to match the British as they whip into shape a fleet that faces a troubled continent and a dissatisfied Italy. The original ratio of 5-5-3 will eventually be transformed into one of 6-5-4, although Japan's strength may approach nearer to ours, possibly 4-5.

Ironically, America's slip into second place coincides with the neutrality decision not to abandon our policy of "freedom of the seas." But there are certain considerations which definitely affect the new arrangement. Although no formal written alliance is contemplated, the Anglo-American attitude is based on the unacknowledged belief that the two English-speaking peoples will never fight. The U. S. will continue the three-year-old system of basing our main fleet in the Pacific, while Great Britain's ships will ride the Atlantic and the Mediterranean.

• • •

MYSTERY

President Roosevelt and William Edgar Borah chumming doesn't make Republican president-makers feel any kindlier toward the mysterious Senator from Idaho. The Democrats dream of sensational possibilities in their speculation when they aren't referring to the Senator as the "Al Smith of the GOP."

Starting with the assumption that Mr. Borah is capable of any kind of somersault — and the for the nomination supports that belief — New Dealers whisper that he might back FDR if the Republicans turn him down and name a "reactionary." It sounds fantastic but there are smart prophets who put stock in the prospect. On the other hand, if Mr. Borah should be named, will Al Smith "walk" into the camp of the man most responsible for Hoover's triumph in 1928?

Mr. Borah's wrinkled face was wreathed in smiles after his one-hour conference at the White House a few days ago. He smiled broadly when he heard that the President preferred him as the GOP nominee on the theory that the Senator would campaign on New Deal ideas. Each agreed to give the other a ride on the presidential yacht if the 1936 election gives either one temporary ownership. And Mr. Borah attends White House dinners and receptions now, whereas he spurned them when Republicans were hosts. It's the latest political mystery.

• • •

BRAKES

Washington hears that Father Coughlin's superiors recently sought to tone down his politico-economic talks and to curtail his crusades for inflation. The wish may be father to the thought but the report gains credence in high circles here.

Under ecclesiastic hierarchy the only man who can discipline Father Coughlin is his immediate superior — Bishop Gallagher of Detroit. A short while ago it is understood that Bishop Gallagher received an invitation to go to Rome and spend some time in writing a history of the Catholic Church in the United States since 1900. But the elderly bishop replied that he was too old for such a long sea voyage.

Had Father Coughlin's superior accepted the offer, whoever took charge in his absence might have instructed the radio cleric to moderate his Sunday messages. In this connection it is recalled that Cardinal Mundelein of Chicago, in eulogizing President Roosevelt at Notre Dame, served notice that the Detroit priest was speaking on his own account and not the church's. Others high in the hierarchy are known to feel even more strongly on the subject.

• • •

FARMERS

Buoyant prices on farm products apparently account for the legislators' lukewarm attitude toward the new AAA program. The demand for breathless enactment of a substitute act seems to have died down to a whisper.

Farm bureaus and organized groups have petitioned House and Senate to legislate in a hurry. But nothing makes a Congressman jump through a legislative hoop so fast as the home-folks' letters he receives in his morning mail. These reflect no do-it-now insistence on revival of the control-and-benefit program. Several private questionnaires show a 50-50 split on the question of whether another AAA experiment should be tried.

One explanation is that the farmers want to be sure that the next agricultural measure will stand up in Supreme Court. But a more likely reason is the fact that the price structure hasn't collapsed in accord with the predictions of calamity howlers. The farmers are beginning to wonder if they can't get along on their own now, especially as many who took the checks didn't warm to the idea itself.

• • •

LIQUOR

The Kansas ladies bombarding Congress with petitions praying that it dry up the District of Columbia aren't helping the Presidential candidacy of their Governor —Alfred Landon.

Almost every day there appears in the Congressional Record the request of a Kansas church or civic organization that Washington again be transformed into an alcoholic guinea pig—a subject for experimentation by the drys. Feminine wets are organizing to resist what they brand an "entering wedge" for a return of prohibition. They're saying some unkind things about "busybodies who want to bring back the bootlegger and speakeasy in the shadow of the Capitol!"

Nobody, of course, blames Governor Landon for his constituents' zealousness. But the Democrats intend to picture him as the drys' candidate if he is nominated. They will predict that his election would be the first maneuver to rewrite a national dry law. And these Congressional exhibits will be offered in evidence at the proper time even though they may not be pertinent.

LEWIS BROWNE ATTACKED BY MRS. ASHCRAFT

Mrs. M. E. Ashcraft last night discussed the subject, "The Plot Against Young America," in her closing lecture at the Christian and Missionary Alliance church in which she claimed that Earl Browden, who she said is a communist leader, is spreading communist doctrines among students at American universities in a secret manner.

"While Lewis Browne states that the communist government is no longer interested in world-wide revolution and that they are not concerned with sending out propaganda to other countries, yet the National Republic, published in Washington, D. C., states that revolutionary activities in the United States have increased fourfold in intensity since the United States recognized Russia." The speaker claimed that Lewis Browne's books were reviewed favorably in socialistic publications.

"Lewis Browne," she said "also states that the Christian religion is dying out of Russia, and that the Russian people are building a new and better world. I find that in the Literary Digest of December 24, 1932, that Mr. Browne is a great admirer of communism which he calls a religion which will take the place of Christianity, and that in communism the people will find something that fits their need and gives them courage necessary to stand up to life." Mrs. Ashcraft said Lewis Browne's real name is Harry Abrahim, and he was foreign-born and author of several atheistic books.

The speaker talked against books written by Harold Rugg used as textbooks in public schools of California. She claimed young people's minds "are being indoctrinated with communist poison from these books."

Mrs. Ashcraft charged that Harold Rugg is a communist and affiliated with different communist organizations. Many parents and taxpayers signed the petitions of protest against Harold Rugg's text books, which petitions will be sent to the state superintendent of public education, she said.

2ND AUDITION FOR REVUE TO BE HELD TODAY

The second audition in the search for outstanding talent for the Orange County Discoveries Revue of 1936 which is to be presented at Ebell auditorium on February 27, 28 and 29 under direction of the Santa Ana Assistance League club as a benefit for Ebell Day Nursery, will be held tonight by Gil Patric, of the National Theatrical association.

Eleven numbers were selected at the first audition held last Monday and the final opportunity for talent selection will be given next Thursday. Registrations are being accepted at the League's office, 421 North Sycamore street.

Announcement was made today by the committee in charge of the event, Mrs. R. C. Hoiles, chairman, Mrs. Mortimer Plum and Mrs. D. K. Hammond, that any talented person of any age is eligible to participate in the auditions, unless he is professionally engaged and being paid a regular salary for theatrical engagements on the vaudeville stage, in concert tours, legitimate drama, comedy or musical revues, motion picture or radio work.

"Persons who have been classed as professional in the past may apply and eligibility shall be left to the judgment of the producer," the announcement continued. "Persons who have ben paid for their services as entertainers at private affairs are eligible. The contest is open to every type of entertainer, whether individual, team, trio, quartet or group organization."

ifteen acts are to be selected from those presented in the revue at Ebell club to appear in the Los Angeles show later.

ORANGE CHURCH NOTICES

Orange Christian church, corner Chapman avenue and Grand street, Wm. R. Holder, pastor. Unified worship at 9:30 a.m. Prelude of organ music by Miss Leota Ingle; anthem, "What Shall I Render?" Adams; selected solo by George Bonebrake; observance of the Lord's Supper; message, "Our Program," by pastor. Graded instruction for all at 10:45 a. m. Five Christian Endeavor groups meet for study and fellowship at 6 p. m.; evening worship at 7 p. m.; anthem, "In the Secret of His Presence," Wilson; gospel duet, "Who Could It Be?" Mesdames Leon Des Larzes and L. F. Finley; subject of the pastor's message will be "Our Brotherhood". Devotional study and prayer Wednesday 7:30 p. m.; subject, "Religion as a Partnership With God."

St. John's Lutheran church, Almond avenue and Center street, the Rev. A. C. Bode, pastor, the Rev. Kenneth L. Ahl, assistant pastor. Sexagesima Sunday: 9:30 a. m., German service, the Rev. A. C. Bode; 10 a. m., Sunday school; Junior and Senior Bible class; 11 a. m., English service, the Rev. Kenneth L. Ahl, Monday night, adult membership class; leadership lecture at Olive. Wednesday night, Religious Forum. Thursday afternoon, sewing circle. Friday night, Senior Walther league social.

Trinity Episcopal church, corner of Maple avenue and Grand street, the Rev. J. Alvin Shirley, rector, 8 a. m., Holy Communion; 9:45 a. m., church school; 11 a. m., morning prayer and service, anthem; 3 p. m., service at El Toro; 7:15 evening prayer.

Mennonite church, Olive street and Sycamore avenue, the Rev. J. H. Hess, pastor, Sunday school 9:30 a. m. Morning service 11 a. m., speaker, the Rev. E. D. Young, conference elder of the church; Young People's Bible study 6:30 p. m. Evening service 7:30 p. m., the Rev. Mr. Young, speaker. Evangelistic service each evening of the coming week with the conference elder as speaker.

Free Methodist church, corner Lemon street and Almond avenue, the Rev. James B. Abbott, pastor. Bible school, 9:45 a. m. H. J. Essman, layman of Whittier, will speak at morning service 11 a. m. Young People's service 6:30 p. m.; evening service, 7:30 p. m., sermon by the pastor. Prayer meeting 7:30 p. m.

First Methodist church, South Orange street, the Rev. Arthur T. Hobson, pastor. Family worship, 9:30 a. m., sermon by the pastor, topic, "The Great Supper," anthem, "Wanderer Come"; duet, "My Task," Mrs. Clarence Alden and Mrs. James Winget. Evening service 7 p. m. Wednesday 6:15 p. m., pot luck supper followed by devotional lesson, "Personal Religious Living," conducted by pastor.

Immanuel Lutheran church, East Chapman avenue at Pine street, the Rev. A. G. Webbeking, pastor. 9 a. m., Divine service in German; 9:15 a. m., Sunday school and Senior Bible class; 10:30 a. m., Divine service in English. Wednesday, 2:30 p. m., sewing circle; 7:30 p. m., choir rehearsal. Thursday, 6:45 p. m., Sunday school teachers' study period; 7:30 p. m., motion picture showing "The Life of Christ" and the world-famous "Oberammergau and Freiburg Passion Plays." Friday 7:30 p. m., Meeting of both departments of the Walther league, Seniors and Juniors.

Presbyterian church, corner Orange street and Maple avenue, R. B. McAuley, D.D., pastor; Rev. M. L. Pearson, pastor emeritus; Percy Green, organist and choir director. Unified morning worship, 9:30 a. m.; solo, "Consider the Lilies," James Bryant; anthem, "God So Loved the World," Stainer; sermon, "Am I Important to Anything?" Dr. McAuley. 6 p. m., Young People's meetings; juniors, Mrs. Walter Lovell, superintendent; intermediates, Miss Edith Culter, superintendent; high school, Mrs. McAuley and Miss Agnes Adams, advisors, Helen Talbert, leader; subject, "The Rare Art of Gratitude." 7 p. m., prelude, "Narcissus," Nevin; special music, Cotton Blossom Male Quartet, from Piney Woods, Mississippi; sermon, "Bridging Barriers," Dr. McAuley. 8 p. m., The Fireside Forum will meet with Myrtle Livernash at her home on North Glassell, Archie Adams will lead the discussion on the sermon subject of the preceding hour. Tickets sold immediately following classes in the morning.

First Baptist church, Almond avenue at Orange street, Rev. H. Frederick Sheerer, pastor. 9:30-10:30 a. m., Worship service, prayer and scripture; sermon theme, "Spiritual Varieties That Belong to the Sons of God." 10:30-11:30 a. m., Bible study period. 5:45 p. m., adults at the Y. M. C. A., the Rev. William Holder, speaker. 6 p. m., Young People's service at the social hall. 7 p. m., evening service. Entire program planned by young people. Sam Stimple will preside. Wednesday 7:30 p. m., important meeting. Thursday, ladies all day meeting at the church. Covered dish luncheon noon. Thursday, 6:30-9:30 p. m., boys groups at the "Y". Friday, 7:30 p. m., all young people at headquarters, 439 S. Grand.

News Of Orange And Vicinity

DINNER HELD BY METHODIST CHURCH CLASS

ORANGE, Feb. 15.—The annual banquet of the Fidelis class of the First Methodist church was held Friday evening at the Epworth hall, with 40 in attendance and a program following the dinner, Miss Bessie Sawyer, president, presided.

Tables were arranged to form an "F" and the centerpiece was a large bowl of red roses. Red sweet peas were the other flowers used in decorating. Red hearts were used to outline the edges of the tables and red nutcups were decorated to emphasize a valentine motif.

Miss Jeanette Draper and Miss Elsie Parsons sang a duet, with Miss Mae Kimball as the accompanist and Miss Lelah Fernald gave a talk, "Favorite Recipes," while group singing was led by Ethel Suffern, with Miss Ethel Parks at the piano. Miss Lulu Thornburg spoke on "Highlights of the Class."

Of especial interest to the class was the reading of a letter from Miss Ellen Suffern, teacher in the Hamilton School for girls at Hinghwa, China, by the sister of the writer, Miss Ethel Suffern. Miss Verna Bernard foretold future activities of class members by gazing into a crystal. Carrie Riddle, teacher of the group, gave a short talk while the principal talk of the evening was given by the pastor of the church, the Rev. Arthur T. Hobson.

Guests included the pastor, the Rev. Mr. Hobson and Mrs. Hobson, Miss Gladys Shoemaker, Mrs. M. G. Liveley, of Pasadena; Miss Sadie Taylor, of Santa Ana, and Mrs. Riddle. Members included the president, Miss Sawyer, and the Misses Lelah Fernald, Harriet Corson, Frances Corson, Bertha Adams, Clara Adams, Elsie Parsons, Lula Kenyon, Emma Hawhhead, Mary Bogue, Ethel Suffern, Cora Weetman, Jeanette Draper, Ethel Parks, Dorothy Perkins.

Lydia Killefer, E[illegible]el Otto, Bessie Fuller, Nora Edwards, Katherine Northcross, Lulu Thornburg, Lula Evans, Cloe Jones, Mae Kimball, Edna Barnum, Iva Brown, Nelle Armstrong, Frances Heil, Mrs. Emily Pyle of Santa Ana; Mrs. Mabel Nuckols, Mrs. Mae Hampton, Mrs. Mabel Heren, and Dr. Florence Brown.

New officers were introduced as follows: President, Miss Bessie Sawyer; vice president, Dr. Florence Brown; secretary, Miss Mary Bogue and treasurer, Miss Dorothy Perkins.

OLIVE TO GET LOT FOR NEW CLUBHOUSE

OLIVE, Feb. 15.—The Olive Improvement association held its quarterly meeting at the Lutheran Parish hall this week after a pot-luck supper served by Mesdames John Feemster, O. L. Burdg, Harold Mieger, Don Feemster, Harry Riehl, George Boehner, Libby Meats and Mrs. Mann and the chairman, Mrs. A. J. Lee.

President H. A. Shugart announced that the state highway department had consented to place a school safety lane across the Canyon Way immediately north of the intersection made by Santiago boulevard.

Mrs. E. B. McCoy announced that the Jotham Bixby company was ready to donate a lot 125x125 feet above the baseball field for the site of a community clubhouse. The deed to the plot of ground will be given as soon as the necessary organization has been formed and the money raised for the erection of the clubhouse. It is hoped to extend Magnolia street north to enter canyon way. If this is done the section adjoining the new street may be opened for residence lots.

Henry C. Stephens, manager of the Santa Barbara Citrus Juice company spoke at length on the manner of canning orange juice and the importance of this new industry for the orange grower.

Charles Lee gave a reading of "The Schoolboys' Strike at Hinmann's."

Y. W. C. A. Leader To Give Address

ORANGE, Feb. 15.—Miss Elizabeth Wilson, historian of the national Y. W. C. A. will be the speaker at a meeting to be held Monday night at 7 o'clock at headquarters. Miss Wilson is an author as well as a speaker. Reservations are to be made with Mrs. Percy Green for the dessert dinner which will be held preceding the program.

EPHEDRINE NASAL DROPS

To facilitate breathing when you have a cold in the head nothing has as yet been discovered that equals McCoy's Ephedrine Nasal Drops. It shrinks all nasal membranes after application. Place a few drops in each nostril or spray with an atomizer and in a few hours your cold in the head has disappeared. Half ounce in dropper bottle only 48c at all McCoy Stores.—Adv.

$619,396 RECEIVED BY FRUIT GROWERS FOR SEASON'S CROP; WINDBREAKS' VALUE OUTLINED

OLIVE, Feb. 15.—Returns to growers of the Olive Heights Citrus association for the past year totaled $586,466.40, not including payment of a revolving fund which totaled $32,929.95 and which brought the sum to $619,396.35, according to a report submitted to growers by A. E. Hughes, secretary and manager, today. L. A. Bortz presided.

The association shipped 346,366 boxes of Valencias and 5,626 boxes of navels, or a total of 762 cars of 462 boxes per car. The association also sold through the citrus distributing plant in Los Angeles, 56,449 loose boxes of choice and smalls or an equivalent of 96 cars. The total net return to the packing house was $756,819.14.

The net return to the grower for Valencias, including refund, averaged $1.6932 per packed box, or an average of $.9295 per field box delivered to the packing house. Navel returns to the grower was an average of $1.8881 per packed box and $.9193 per field box delivered to the packing plant.

Speaking of the past season's operating difficulties it was pointed out that last season's shipments of citrus fruit from all sources was 163,029 cars, 39 per cent greater than the average for the five prosperous years ending in 1929.

"One of the outstanding benefits of the past season was the export opportunity which was the largest and most satisfactory in our history," Hughes said. "We exported 116.3 cars, 18.4 per cent of our total shipments, at a satisfactory rate.

"The large windbreaks demonstrated their protective value during the fall storm. Well protected orchards with fruit ready to be picked experienced very little loss. One of the outstanding windbreaks was a eucalyptus interset with olive trees."

After the business meeting a turkey dinner was served to the members and their friends by the Get-Together club of St. Paul's Lutheran church, followed by a program of talks on citrus production.

Directors in the association for the past year were L. A. Bortz, president; LeRoy Lyons, vice-president; William H. Maag, T. O. Walker, R. Dinkler, Floyd Watson and Nelson Visel, directors.

Funeral Services For Mrs. Buescher Held Monday

ORANGE, Feb. 15.—Mrs. Anna Marie Buescher, 61, 306 North Shaffer street, passed away suddenly yesterday afternoon at the home of her daughter, Mrs. L. T. Pryor, 155 North Waverly street. Funeral services are to be held Monday, with a prayer service at the Shannon chapel at 1:45 p. m. and services conducted by the Rev. A. G. Webbeking at the Immanuel Lutheran church at 2 p. m.

Mrs. Buescher was born in Wentzville, Mo., and she came to Orange 15 years ago. Survivors are her daughter, Mrs. L. T. Pryor; one son, Wilbert Pryor, of Orange; two grandchildren, Alice May Pryor and Marilee Pryor; two brothers, George Koenig, of Illinois, and Albert Koenig, of La Habra; two sisters, Miss Dora Koenig, of Orange, and Miss Lydia Koenig, of Glendale.

Mrs. Clara Pefley Entertains Club

OLIVE, Feb. 15.—Mrs. Clara Browne Pefley entertained members of the Christmas club at her home in Olive yesterday. The valentine motif was used in decorations for the home and roll call responses were quotations appropriate for the occasion. Refreshments were served at the large table, which was centered with a basket of red sweet peas.

Present were Mrs. Thomas Morin, Mrs. A. L. Hitchcock, Mrs. Bertha Meyers, Mrs. J. L. Knesel, Mrs. E. J. Browne and Mrs. Helen V. Arnim, all of Orange, and Mrs. W. L. Dreyer, of Fullerton.

New!

Genuine Eversharp

PENCIL

- Writes 8500 Words Without Refilling
- Red Spot Shows When to Refill
- New Comfort Finger Rest
- FREE Pkg. Erasers
- Extra 4-in. Leads for Limited Time, 10c

SPECIAL PRICE 49c

Stein's

"of Course"

307 West 4th

OBSERVE WORLD DAY OF PRAYER ON FEBRUARY 28

ORANGE, Feb. 15.—Final plans for the World Day of prayer to be held here February 28 were made at the regular meeting of the Orange council of Federated church women at the First Presbyterian church yesterday.

The Baptist and Christian churches will have charge of morning devotional services, it was announced, with Mrs. W. C. Armstrong arranging the special music. Luncheon will be served by the Presbyterian and Christian churches in the dining room of the Presbyterian church, special guests being ministers of the city and a Mexican chorus directed by Miss Idabelle Durgan.

At the afternoon session "Christ of the Andes" will be brought by the Friends church of El Modena, the subject related to the general topic for the day, "Peace." Mrs. Clyde Watson will give a brief outline of the World Day of Prayer movement and departmental reports on the Indians, the migrants Christian literature and union colleges will be made by representatives of the Mennonite, Presbyterian, Methodist and Baptist churches.

Mrs. R. W. Jones presided and Mrs. M. L. Pearson talked on the Florence Crittendon home in Los Angeles. Reports were given by Miss Emma Carson on Legislation and Mrs. M. E. Bivens on missionary reading.

The next meeting of the church women will be held April 10 at the home of Mrs. Jones. Mrs. Edward D. Gaylord of Los Angeles will speak on "Marriage and the Home," it was announced.

Lodge To Hold Colonial Party

ORANGE, Feb. 15.—Members of the Ruby Rebekah lodge are to hold a Colonial party at the lodge hall Monday following the regular lodge meeting at 7:30 o'clock. Election of the district deputy president by the Orange lodge will be held.

HOLD PROGRAM FOR EPISCOPAL CHURCH GROUP

ORANGE, Feb. 15.—Mrs. L. B. Easton, of Anaheim, was the speaker at a congregational supper of the Trinity Episcopal church last night.

Mrs. Easton told of her experiences in Palestine, where she made an extended visit some years ago. She recounted especially the customs of the people and scenes of Biblical interest.

The musical program presented two guest soloists, Mrs. Paul C. Hanft, of Monrovia, and Wallace LeGras, of Santa Ana. Both were accompanied in their numbers by Paul Hanft.

Members of the Young People's fellowship contributed a presentation of "Colonel Snifflenose's Amateur Hour," with Robert Arrowsmith as the announcer. Vocal numbers were given by Mrs. L. E. Easterly, Miss Ethel Armstrong, Jack Feather, Miss Elaine Smith and Vernon Obarr, who also played the guitar. Richard Burnette and Mrs. Merrill Bauer gave readings, Miss Ruby Armstrong played the violin, and Miss Mary Armstrong was heard in a flute solo. Mrs. Easterly and Mrs. Bauer were the accompanists for the mock radio program.

HOLD FUNERAL OF PIONEER RESIDENT

ORANGE, Feb. 15.—Funeral services were held today at the Upland Nazarene church for R. J. Fyffe, for 50 years a resident of Orange. Mr. Fyffe passed away Thursday at the home of F. J. Norton, Upland, where he had made his home for several years. He was 90 years of age.

Mr. Fyffe came to Orange in 1882, serving as marshal here for a number of years. Fyffe began his service to the city in 1902, filling an unexpired term of William T. Busch. The office was combined with that of street superintendent from 1904 to 1906 and was held by the deceased for this period. He was born in Indiana and was employed at the McPherson ranch for some time. He was a member of the I. O. O. F. lodge of this city.

FORUM GROUP TO MEET

ORANGE, Feb. 15.—Members of the Young Women's forum will meet Monday evening at the home of the president, Miss Eileen McCollum, Villa Park road.

Mrs. R. W. Jones will be the guest speaker of the evening, Miss McCollum said. She will tell of various phases of juvenile delinquency and the juvenile courts.

SANTA ANA REGISTER
ORANGE COUNTY BUYERS' GUIDE
BUY IT IN SANTA ANA

AUTO GARAGE—"HECK" COLLINS Tel. 1081
Exclusive home of the NATIONAL AUTOMOBILE SERVICE. Official brake station 1656. Hudson and Terraplane specialists. General repairs on all cars. Genuine parts. A Good Job by "HECK" at 1st and Main streets.

AUTO BODIES (Opposite Birch Park) 429 WEST THIRD ST.
BROOKS & ECHOLS
Expert body and fender repairs. Sport tops, side curtains, sedan decks, trimmings and auto glass replacements. Phone 337

AUTO PAINTING
PRANKE'S LACQUER SHOP DOES BETTER AUTO PAINTING
Electric Polishing and Waxing a Specialty

BUILDING MATERIALS—HAULING Tel. 911
VAN DIEN-YOUNG COMPANY—Cement, lime, plaster, lath, brick, metal lath, stucco wire, steel, rock and sand, roofing, sewer pipe. Office and yards, 508 East Fourth street.

CABINET AND MILL WORK Tel. 1442
SINCE 1919—Your assurance of expert craftsmanship on all types of cabinet work, store and office fixtures. We can help you modernize your home or store. Sash and doors. Estimates cheerfully given. Santa Ana Cabinet and Fixture Co. 913 E. 4th St.

CARPET—LUDLUM—RUG CLEANING Tel. 2806
We clean and repair rugs and carpets. We also clean upholstered furniture and automobile upholstery. We do waxing and polishing of hardwood floors. We use ONLY soft water in our work. 1622 South Main street.

MILK PRODUCTS—PATTERSON DAIRY Tel. 2651
Milk, cream, Buttermilk, Chocolate Milk, Cottage Cheese. The most exacting standards of quality; the greatest care in bottling. The SAFEST and BEST for your children. In Orange call 989-W. Patterson Dairy on W. 1st St.

OPTOMETRIST—DR. EARL N. OSTROM Tel. 43
Have your eyes examined at least once a year. 87% of all knowledge is gained through the eyes. Diagnostic and corrective optometry saves nervous energy and adds years to your life. Optical Department, Wm. C. Lorenz, 106 East 4th Street.

PACIFIC PLUMBING CO. Tel. 93
Ruud and Continental Water Heaters. Magic Chef Gas Ranges. 1900 Whirlpool Washing Machines. Gilfillan Refrigerators. Plumbing and Heating Contractors. Standard, Sanitary and Crane Plumbing fixtures. Expert, reasonable repair service. Showroom and shop at 313 North Rose street.

TYPEWRITERS — AT TIERNAN'S PHONE 743
Over 18 years in Orange County. Silent Smith, Silent Corona, New Portables of all makes, including Noiseless. Adding machines, duplicators, safes, files, desks, chairs, calculators, varitypes, and many other office specialties.
We rent them. We sell them. We repair them.

AITKEN TERMITE PEST and FUNGUS CONTROL
Moth-proofing. Inspections free — Go anywhere. Office 110 West Fifth St. Phone 1751-W. Residence Phone 3675.

WISCONSIN OUSTS SPEARS, MEANWELL

Reboin Turns Down Beverly Post

DON ASSISTANT OFFERED GRID, TRACK POSITION

Al Reboin today declined an appointment as head coach of football and track at Beverly Hills high school.

The position was to be effective immediately, and Reboin was to have reported Monday with the beginning of the new semester.

The appointment was announced by Edward Hummel, superintendent of schools at Beverly Hills, a former football coach at Santa Ana junior college.

After a brief conference this morning with the board of education, which Reboin has been serving for the past term as assistant coach in Santa Ana jaysee, the former Trojan halfback definitely turned down the Los Angeles post.

Reboin has made an excellent record here in his first attempts at coaching. He acted as Coach Bill Cook's assistant in football, and has had complete charge of the Don basketball team which is in a contending position for the Eastern Jaysee conference championship. A former Santa Ana high school ace in all sports, Reboin played three years at S. C. Last year he was considered the outstanding college rugger on the coast.

Trojans, Cards Tied Again In Basket Race

(By United Press)

Stanford and the University of Southern California were tied again today for leadership of the Southern division Pacific Coast conference basketball race following the most decisive upset of the 1936 season.

University of California's unpredictable Golden Bears staged the upset on their home court last night, defeating the Cardinals 63 to 30 and maintaining the California "jinx" which has kept the Palo Alto squad on the short-end of the Stanford-California court series for 15 years.

California started fast and held a 26-17 halftime advantage. Tight guarding by Bob Herwig and Don Jensen, guards, throttled the Stanford attack. Although Hank Luisetti, star Stanford forward, connected for 15 points, a majority were made from a considerable distance on the floor.

While the Cardinals were losing to California, U.S.C. was connecting for the Trojans' third successive victory over their across-town rivals, U.C.L.A. The score was 36 to 32 after a 12-12 tie at the half. Baskets by Oram and Muth, in the last two minutes of play, broke another tie and gave Southern California a hard-earned victory.

REVOLTA, 69, LEADS THOMASVILLE OPEN

THOMASVILLE, Ga., Feb. 15.—A crack field of the nation's professional golfers today trailed Johnny Revolta, Milwaukee marksman, into the second round of the $3000 Thomasville Open at Glen Arven.

Revolta, who holds the P. G. A. title, shot a brilliant 69 yesterday to take a one-stroke lead over the field. Tony Penna, of Pensacola, Fla., posted a 70 to take second place. Ralph Beach, of Baltimore, came home in 71, and two New Jersey professionals, Vic Ghezzi and Jimmy Thompson, had 72's.

RACING

SANTA ANITA
(Friday)

FIRST RACE—For three-year-olds, foaled in California, non-winners of two races.
Pompa, 115 (Brammer) $3.00 $2.80 $2.80
Uncle Gus, 115 (Yager) 7.60 5.80
Zanny, 113 (Sielaff) 24.80

SECOND RACE—For maiden two-year-olds. Three furlongs straightaway.
Not Asleep, 115 (Robertson) $7.40 $4.60 $3.40
Slump, 118 (Bejshak) 12.80 9.00
Tintoretto, 118 (Coucci) 4.60

THIRD RACE—Claiming for three-year olds. One mile.
Teddy Haslam, 105 (Corona) $5.20 $3.40 $2.40
Valina, 99 (James).. 4.00 2.80
Pepper Patch, 110 (Peters) 2.60

FOURTH RACE — Claiming for three-year-olds. Six furlongs.
Look Out Below, 107 (Yager) $20.20 8.00 5.00
Cottingham, 110 (Deering) 11.00 6.00
Rushing By, 107 (McCormick) 4.60

FIFTH RACE—For three-year olds and up. Six furlongs.
Manner's Man, 107 (Kurtsinger) $9.60 $4.80 $3.80
Our Mae, 108 (Knapp) 3.60 3.00
High Tension, 109 (Shultz) 3.40

SIXTH RACE—For four-year-olds and up. Mile and one-sixteenth.
Tick On, 115 (Richards) $7.20 $4.00 $2.80
Regardless, 103 (Knapp) 3.40 2.40
Prince Abbot, 110 (Brammer) 2.80

SEVENTH RACE—Claiming for four-year olds and up. One mile.
Jen's Son, 106 (Gray) $28.00 $10.60 $6.20
Kleva, 107 (Parvin) 7.00 5.20
Communist, 100 (Eye) $4.00

EIGHTH RACE—Claiming for four-year olds and up. Mile and one-sixteenth.
Happy Hunter $10.00 $4.40 $3.20
Inheritor 4.60 3.60
Disaster 4.00

Where Skiers Soar Sky-High

Zooming down from a tower 142 feet high, and hitting the lip of the slide at great speed, Olympic skiers are able to leap from 250 to 300 feet off this jump erected at Garmisch-Partenkirchen, in the foothills of the Bavarian Alps. It is from this slide that the final jumping contests of the winter games will take place Sunday.

Brundage Lauds Nazis For Games' Fairness

GARMISCH - PARTENKIRCHEN, Germany, Feb. 15.—Germany has lived up to every promise and exceeded all expectations in its staging of the fourth Olympic Winter Games, Avery Brundage, president of the A. A. U. and the American Olympic committee, said today.

Courtesy shown by German officials to all nations competing here will go a long way toward silencing critics who were opposed to the summer games being at Berlin, Brundage believes.

"I think Germany has leaned over backward in carrying out to the letter the true spirit of international sportsmanship," Brundage said. "Even the most ardent opponent to American participation could find nothing to complain about were he here."

Brundage said that most of the opposition to Olympics participation in the United States was from "a small minority which had large sums of money to spend."

"The American Olympic Committee has no money to spend to spike the guns of the opposition," said Brundage. "But the common sense policy which it and the A. A. U. adopted was wise. When our athletes return home they will be able to paint a true picture of the treatment they received in Germany."

Greenberg Of Tigers Year's No. 1 Holdout

By GEORGE KIRKSEY
(United Press Staff Correspondent)

NEW YORK, Feb. 15.—More than 50 major league baseball players have not signed their contracts, a checkup by the United Press revealed today. At least half the group are genuine holdouts.

Among the most stubborn holdouts are Hank Greenberg, Detroit slugger; Augie Galan, Chicago Cubs' outfielder; "Arky" Vaughan, Pittsburgh's National league batting champion; Van Mungo, Brooklyn's ace pitcher; Luke Appling, Chicago White Sox shortstop; "Buddy" Myer, Washington's American league batting champion; Bob Johnson, Philadelphia Athletics outfielder; Sam West, St. Louis Browns' outfielder, and the two Dean boys of the Cardinals.

Greenberg, first baseman of the world champion Tigers, perhaps is the No. 1 holdout. He performed last season for a salary said to be about $7500. He indicated early in the season that he wanted approximately $40,000. The Tigers are understood to have offered him a contract for twice his 1935 salary, but he still is dickering for more money. It is unlikely Greenberg will sign for much less than Lou Gehrig, Yankees' first baseman, who draws $23,000.

The National league champion Chicago Cubs have signed all of their players except Augie Galan, who collected almost as much from bonuses in 1935 as he made from his regular salary. He is believed to have been offered about $8500, about $2500 short of his demands.

Tow Yawkey's high priced Boston Red Sox, with a payroll of about $250,000, have four prominent players unsigned. They are Third Baseman Bill Werber, Catcher Rick Ferrell, Pitcher Johnny Marcum and Infielder Bob McNair, the latter two obtained in the winter deal with the Philadelphia Athletics. Marcum has said that he wants $10,000.

The two batting champions, Myer of Washington and Vaughan of Pittsburgh, have failed to accept the contracts first offered them. Myer, because of the $500,000 price placed on him when Col. Jacob Ruppert of the Yankees wanted to buy him, may be one of the year's most intractable holdouts.

Four members of the Cincinnati Reds failed to sail with the second squad to the Puerto Rico training camp as scheduled yesterday. They were Outfielders "Babe" Herman and Ival Goodman, Infielder Tommy Thevenow and Catcher Ernie Lombardi. Herman and Lombardi are regarded as holdouts.

CUNNINGHAM RACES GENE VENZKE AGAIN

NEW YORK, Feb. 15.—Glenn Cunningham, Kansas, and Gene Venzke, Pennsylvania, meet in their second mile duel of the indoor season tonight when they toe the mark for the Baxter Mile in the New York A. C. Games. In their first race, Venske triumphed, finishing a step ahead of Cunningham, but a step behind Joe Mangan, Cornell, the winner.

DEMPSEY'S PROTEGE WHIPS KEARNS' BOY

CHICAGO, Feb. 15.—"Red" Burman, protege of Jack Dempsey, former heavyweight champion, last night scored a decisive 10-round victory over Hank Bath, pupil of Jack Kearns, who piloted Dempsey to pugilistic heights.

If there is a feud between Kearns and Dempsey, as reported after their break 10 years ago, it was not apparent last night. Dempsey leaped into the ring to shake Kearns' hand and publicly refuted any evidence of hostility.

Three Shatter Don Shot Mark In Drill

At least one Santa Ana jaysee track and field record is doomed this year.

Three Dons, stepping into the ring one after another, took turns beating Frank Kroener's all-time mark in the 16-pound shot in practice the other day.

Wilburn Anderson had the best put, a distance of 41 feet, 6 inches. Bill Greschner hit 41 feet and Art Craft 40:6. Greschner had 15 measuring 40 feet or better.

Kroener's record is 40:3 1-4. He made it last year.

ERRATIC DONS 46-22 VICTIM AT COMPTON

EASTERN JAYSEE CONFERENCE

	W.	L.	Pct.
Riverside	4	0	1000.
Fullerton	3	0	1000.
Santa Ana	3	1	.750
San Bernardino	2	2	.500
Pomona	1	3	.250
Chaffey	1	4	.200
Citrus	0	4	.000

Last Night's Results
Compton 46; Santa Ana 22(non-conference).

Tonight's Games
San Bernardino at Fullerton; Chaffey at Citrus; Riverside at Pomona; Santa Ana, bye.

Santa Ana junior college's basketball team was slowly recuperating today from its worst defeat of the season, handed out at Compton when the free-lancing Tartars went wild in the last half to win 46-22.

Other Eastern conference members go to the post tonight in the next-to-the-last round of the annual titular scramble. Riverside goes to Pomona; Fullerton runs afoul of a tough customer in San Bernardino; Chaffey and Citrus meet to determine the probable cellar champ.

Coach Al Reboin's men will swing back into league play next Wednesday when they go to Fullerton to meet the high-flying Yellowjackets.

In having the score more than doubled on them, the Dons played their most erratic game of the year. Compton, playing brilliant ball, caught the Santa Anans in a basket-hitting slump and avenged the defeat they suffered here early in December when Reboin's cagers defeated the Tartars 31-26.

The North Main street hoopsters felt the loss of Tom Lacy who did not make the trip because of the flu. The Dons especially missed the all-conference forward's ability to grab the ball off the backboard to score follow-in shots.

Kenny Nissley and John Jennison, forwards; and Len Dockhart, guard; scored 19 of the Santa Ana 22 points. Jennison made all of his in the second half.

Inability to stop "Bud" Lang and Steve Belko, brother of Trojan Max, high scoring forwards; proved to put the skids under the Dons. Lang got away for eight points while Belko was high with 11. Cox, Murdoch, and Hill—who alternated at center for the Tartars—also kept the mesh swinging for Coach Gordon Clark's victors.

The lineups:

Santa Ana (22)		(46) Compton
Nissley (7)	F	(8) Lang
Jennison (6)	F	(11) Belko
Erdhaus (2)	C	(5) Hill
Lockhart (6)	G	(2) Skalal
Riggs (1)	G	(2) Whitfield

Substitutions
Santa Ana—Browning, Belmore, Henry. Compton—Miller (2), Kyle (1), Murdock (6), Cox (7), Harvey (2), Hendrich.

Score by Halves

Santa Ana	10	12—22
Compton	16	30—46

BREA-OLINDA 'BEES' CINCH LEAGUE TITLE

Coach Stanley Gould's Brea-Olindans today held the Class B basketball championship of the Orange league, closing an undefeated conference season last night with an uphill win over Laguna Beach, 26-21.

With a chance to tie for the title by upsetting the Wildcats, Laguna Beach played its best game of the season. The Artists jumped into a 9-2 lead in the first quarter and were in front 11-6 at half-time. Brea-Olinda began to rollin the second half, tying the score by the end of the third stanza at 17-all.

Brea-Olinda's regulars are Kenneth Finley and John (Basket) Ball, forwards; Bob Swingle, center, and Leland Kinsler and Harold Nelson, guards.

Other Class B results; San Juan Capistrano 27, Valencia 18; Newport Harbor 26, Tustin 15; Huntington Beach 21, Garden Grove 13; Anaheim 27, Orange 17.

ORANGE LEAGUE STANDINGS
(Class B Final)

	W.	L.	Pct.
Brea-Olinda	5	0	1000.
Anaheim	4	1	.800
Orange	3	2	.600
Newport Harbor	3	2	.600
Huntington Beach	3	2	.600
Laguna Beach	3	2	.600
San Juan Capistrano	2	3	.400
Tustin	1	4	.200
Valencia	1	4	.200
Garden Grove	0	5	.000

UNITED STATES SCORES FIRST OLYMPIC WIN

GARMISCH-PARTENKIRCHEN, Germany, Feb. 15.—Rounding out a perfect performance on their tri-colored Thunderbolt, Ivan Brown and Alan Washbond, of Keene Valley, N. Y., won the two-man bobsled championship of the Fourth Winter Olympic Games today.

It was the first championship for the United States team.

The fine showing of the two American bobs raised the United States to fourth position in the unofficial point standings. Norway still led with 93, Germany was second with 55, next came Finland with 38, and then the United States with 29½, just passing Austria which had 28½.

Taking the Mount Gudiberg curves with apparently no thought of danger, Brown completed the first run today—the third of the competition which began yesterday—in the good time of 1:25.39. The fourth and last run was completed in 1:20.38 which approached the track record set yesterday by the Swiss No. 2 team which finished second to the Americans.

The Brown-Washbond sled had a winning total of 5:29.29.

The Swiss No. 2, driven by Fritz Feierabend and braked by Joseph Beerli, had to better its own course record to earn the runner-up position. On the first run today Feierabend's bob was clocked at 1:24.11. It was on the final run that the Swiss hung up the new mark of 1:19.88. This performance brought a total elapsed time of 5:30.64.

Third honors went to America's No. 2 team, of which Gilbert Colgate of New York, and Dick Lawrence, of Branchville, N. J., were the crew. They swooped down and around the run in 1:24.80 on their third attempt, and made the final in 1:22.16 for an aggregate of 5:33.96.

Some 5000 onlookers has assembled along the winding course when the first of today's runs were completed. Most of the spectators were gathered at the dangerous Bavarian turn. Those who understood English cheered delightedly when the winning bob was making its third run, for just as they headed into the turn, Washbond, instead of snapping on the barbed brake, yelled at Brown: "Give it to 'em!"

BRUBAKER PUTS KING DOWN TWICE, WINS

SAN FRANCISCO, Feb. 15.—Phil Brubaker, Dinuba boxer, moved nearer the front rank of heavyweight boxing contenders today following a decisive 10-round decision over King Levinsky, fading Chicago fish-peddler.

Only one glaring weakness was apparent in the former College of Pacific student's ring makeup as he hooked and jabbed his way to victory before a capacity house at Dreamland auditorium last night. That was his inability to go 10 rounds without slowing down too much.

Brubaker scored two no-count knockdowns and consistently out pointed Levinsky through early rounds of the fight. He stabbed Levinsky repeatedly with shots to the head and body and evaded most of the Kingfish's roundhouse swings.

A right to the jaw put Levinsky down in the second, but he came back strongly, chasing the Dinuban around the ring. Brubaker, fighting cagily, counterpunched a vicious body attack and Levinsky's midsection reddened.

Again in the seventh, during a heated exchange, Brubaker dropped Levinsky for no count as the bell ended the round.

A stiff right to the jaw shook the Kingfish in the eighth round, but Phil began to tire. The ninth and tenth sessions went to Levinsky by wide margins when he repeatedly shook Brubaker and had the Dinuban clinching and shooting an occasional counterpunch.

WALSH LOSES FIRST RACE IN FIVE YEARS

SAN PEDRO, Feb. 15.—Olin Stevens, piloting W. L. Stewart jr.'s schooner Santana, yesterday handed Matt Walsh's sloop Thorobred its first defeat in five years in the 12-mile wind-jammer competition of the tenth national midwinter regatta.

The veteran Walsh was able to gain 77 seconds on a two-mile windward leg but the Santana gained its winning margin by covering the leeward course in three minutes less than Walsh's Thorobred.

Ted Geary skippered the Naiad to victory in the six-meter class, winning by more than a minute in a 12-mile dash from the sloop Synnove, piloted by Al Rogers. Geary held 23 1-4 points for the series, Rogers had 20 1-4 and Bill Bartholomae and his Mystery had 17 points.

DISMISSAL ENDS BITTER FIGHT

The long and vitriolic quarrel between Dr. Walter Meanwell, athletic director, and Dr. Clarence W. Spears, football coach, was dramatically ended today when the University of Wisconsin's board of regents dismissed both men.

Dr. Walter E. Meanwell

Dr. Clarence W. Spears

A GUEST CONDUCTOR

Leader of the field in night ball for three years, Huntington Beach today was electrified by victory in still another branch of sport.

That city's high school basketball team lowered the boom on all the boys in the Orange league this winter, climaxing its most successful season in years last night with a smashing triumph over Garden Grove, the last squad that had a chance to head or stop the Oilers.

On this, Huntington Beach's day of days, why not turn the column over to a guest conductor, that avid follower of Oiler sports, Sharkey Plumlee? Sharkey writes a breezy column "Scrambled Sports" every week for the Huntington Beach News, and here he introduces one by one the members of Coach Leon Miner's powerful machine.

Take it away, Sharkey:

"Scrambled Sports, for one, takes off his hat to the great Oiler five. They comprise the greatest TEAM he has ever seen. There is not a single weakness on the first string! They're strong at every position from guard to forward.

"Just what makes the Oilers so good? The answer to this question may be had by taking the team apart and observing the individual working parts of a scoring machine which has averaged nearly 50 points per game in league competition.

"For instance, there's Howard 'Howdy' Smith at right forward He's not only considered as the best 'floorman' in the league, but he also leads in scoring with 63 markers in four games. A combination floorman and a dead-eye shooter is as rare in a basketball player as a snow storm in June.

"Jack Burry, slender and nimble footed, performs at left forward. He's a 'made' player. Didn't have a whole lot of natural ability at the start, like Smith, but has developed into a fine athlete. Gets better every game . . . Burry doesn't care who makes the points . . . Just so they're made. THAT, in fact, is one of the traits of the team as a whole.

"Winston Scott is Coach Miner's center. And WHAT a center. The kid is tall, fast on his feet and is plenty rugged. He is expert at the one-handed overhead shot. Defensively, Scott is King of the Orange league and also is the third highest scorer.

"Curtiss Hunt, medium sized and perfectly proportioned, holds down one of the guard positions. He shines at engineering the attack and at intercepting opponent passes. Give the kid a couple shots at the bucket and the score board is apt to take a spin or two. Hunt is capable of playing a whole game without substitution.

"Sam Graham, at the other guard position, completes the first string. He's not very big, but has enough fire for a giant. Can take the ball off the backboard with the best of 'em and has an uncanny way of solving the opposition's offense.

"You have glimpsed the team piece by piece. Now place them back together and what do you have? One of the smoothest working combinations in the history of Huntington Hi, at least, in the opinion of Coach Miner."

MALLETT AND KORAL NEW BREA BATTERY

"Brick" Reed, former Oakland catcher, brings his Wilson company nine of Los Angeles into Orange county tomorrow afternoon to meet the Brea club at Brea. The game is called for 2:15, weather permitting.

Brea will have a battery of Gordon Mallet and "Bomo" Koral, who did the hurling and receiving for Santa Ana jaysee a few years ago. The batting order of the Brea nine will be Kolsted, lf; Griffith, ss; Sweet, 1b; Koral, c; Ortes, 3b; Hatfield, cf; Di Harce, 2b; Donaldson, rf, and Mallet, p. Utility men are Pepper, W. Griffith and Bloom.

Curry is scheduled to chuck for Wilson with Reed receiving.

OILERS CRUSH GARDEN GROVE, CAPTURE TITLE

ORANGE LEAGUE STANDINGS
(Final 1936)

	W.	L.	Pct.
Huntington Beach	5	0	1000.
Tustin	4	1	.800
Anaheim	4	1	.800
Orange	3	2	.600
San Juan Capistrano	3	2	.600
Valencia	3	2	.600
Garden Grove	3	2	.400
Brea-Olinda	1	4	.200
Newport Harbor	0	5	.000
Laguna Beach	0	5	.000

Years of effort had been rewarded with success today at Huntington Beach High school which was celebrating its first Orange league basketball championship in the "modern history" of the county conference.

The Oilers completed an undefeated season last night by over-

whelming Garden Grove, 53-11, before a capacity crowd in the Garden Grove gymnasium.

The Argonauts were outclassed, offered a game but futile defense for the sharpshooting marksmen of Coach Leon Miner. Huntington Beach roared into the lead in the first quarter, making 9 points while holding Garden Grove scoreless. By half-time they had manufactured a 19-3 advantage and the ball game was over.

Howard Smith and Winston Scott scored almost at will, Smith contributing 16 points and Scott 14.

Huntington Beach now will represent Orange county in the Southern California prep playoffs. The Oilers' first round opponent will not be known until other sectional champions are determined.

Tustin and Anaheim tied for second place behind Huntington Beach, a team Tustin did not meet during the league schedule. Tustin walloped Newport Harbor last night, 43-29. Coach Bill Cole's Farmers led by quarters, 9-6, 26-17 and 34-20.

Anaheim trailed Orange at the half, 12-9, but dominated the contest completely in the last two periods and won, 32-19. Orange made only seven points in the second half.

Brea-Olinda captured its first game of the season by turning back Laguna Beach, 24-7.

Lineups:

Hunt. Beach (53)		(11) Garden Grove
H. Smith (16)	F	Skinner
Burry (11)	F	(3) Vulcich
Scott (14)	C	Ziegler
Hunt (3)	G	(4) Nida
Graham	G	(1) Monell

Substitutes: Huntington Beach—Wells, Winter (2), Bergey, Cowling (5), Dean, Talbert (2). Garden Grove—Fritcher, Estep (3), Doig, Reynolds.

Tustin (43)		(29) Newport Harbor
S. Francis (12)	F	(6) Langmade
P. Francis (4)	F	(2) Irwin
Kennedy (10)	C	(7) Kelley
Monroy (10)	G	(6) Foster
W. Linker (4)	G	(8) Myrehn

Substitutes: Tustin — Stone (3), Griset, Pankey, Felkner. Newport Harbor—Attridge, Pilkington.

Anaheim (32)		(19) Orange
Ruiz (10)	F	(6) E. Smith
Beat (8)	F	(5) Neel
Baker (7)	C	A. Struck
DeVellbis (3)	G	(4) Faul
Dougan (2)	G	(3) Herrington

Substitutes: Anaheim—Ortez (2), Oliveras, DeSoto, Schwarting, Morales, Nunez. Orange — Schildmeyer (1), D. Struck.

Brea-Olinda (24)		(7) Laguna Beach
Cox	F	(2) Robbins
Robinson (8)	F	(1) Harris
Fields	C	(1) Langton
Henderson	G	Riddell
Anderson	G	(3) Saunders

Substitutes: Brea-Olinda — Baker (2), Johnson (12), Laing (2), Griffith. Laguna Beach—Day, Roades.

REGENTS 'CLEAN HOUSE' TO END CONTROVERSY

MADISON, Wis., Feb. 15.—The University of Wisconsin board of regents today decided to dismiss Athletic Director Walter E. Meanwell, Dr. Clarence W. Spears, head football coach, and William J. Fallon, athletic trainer, making a complete housecleaning in the prolonged and bitter controversy that has rocked the athletic department for several months.

Decision on this action by the regents with only two dissenting votes resulted in immediate resignation of the four faculty members of the athletic board which had recommended dismissal of Spears and retention of Meanwell.

The two dissenting regents were Anthony Miller and Daniel Grady.

Rain Prevents O. C. A. C. Bout Program

A combination of circumstances forced the management of the Orange County Athletic club to postpone the boxing card set for last night.

The weather man had a hand in the matter, bringing a torrential downpour just at the time of the scheduled fights, making it impossible for some of the out-of-town battlers to get here.

Promoter Sam Sampson will reopen the club Monday night with one of his most attractive wrestling matches, a three-fall title event between Vincent Lopez, California champion, and "Dirty" Dick Daviscourt, scourge of the Orange County Athletic club.

Supporting the championship bout, Sampson, who hopes to pack the place with customers, offers four matches, one between two "home guards," Danny Daniels and Bill McCormack, former Junior college gridder. McCormack weighs 250 and thinks he can wrestle. Danny knows it. He once beat Ad Herman.

Smith Wins Individual Point Title

Averaging 15 4/5 points a game, Howard Smith of Huntington Beach showed the way to all Orange league basketball sharpshooters for the championship season terminating with last night's games.

The Register's statistics show the Oiler marksman making 79 points in five games. Aciano Avila of San Juan Capistrano, second high scorer, was seven points behind.

Smith's point-average is a new Orange league record. The old mark was credited to Anaheim's Ted Neja in 1935. Neja rolled up 120 points but last year each team played nine games. Neja's average was 13 1/3.

Winston Scott, Huntington Beach, center was third this term with 66. Sam Francis of Tustin made 60, Jack Burry of Huntington Beach 50.

Scoring figures:

Team Scoring

	Points For	Points Against
Huntington Beach	253	102
Anaheim	208	150
Tustin	208	154
Valencia	180	109
San Juan Capistrano	164	155
Orange	118	119
Garden Grove	115	180
Newport Harbor	102	196
Brea-Olinda	103	109
Laguna Beach	72	249

Individual Scoring

Howard Smith, f, Hunt. Bch.	79
Aciano Avila, f, S. J. Capistrano	72
Winston Scott, c, Huntington Bch.	66
Sam Francis, f, Tustin	60
Hapk Ruiz, f, Anaheim	54
Jack Burry, f, Huntington Beach	50
Archie Baker, c, Anaheim	49
Roy Solesbee, f, Valencia	41
Paul Francis, f, Tustin	41
Nolan Beat, f, Anaheim	41
Pancho Forster, c, S. J. Capis.	39
Del Jones, g, Valencia	38
Cliff Hargrove, c, Valencia	37
Elmer Smith, f, Orange	36
Lawrence Monroy, g, Tustin	35
Nick Vulcich, f, Garden Grove	35
Clyance Johnson, f, Brea-Olinda	32
Bob Faul, g, Orange	32
Ted DeVellbis, g, Anaheim	28
Don Kennedy, c, Tustin	28
Curtiss Hunt, g, Huntington Bch.	26
Carl Landmade, f, Newport Har.	26
Dick Skinner, Garden Grove	25
Larry Valero, g, Valencia	25
Clarence Nida, g, Garden Grove	24
Cruz Rangel, f, Valencia	24
Leroy Laing, f, Brea-Olinda	22
Charles Robinson, c, Brea-Olinda	21
Riddell, c, Laguna Beach	20

BASKETBALL SCORES

U. S. C. 36, U. C. L. A. 32.
California 63, Stanford 30.
San Francisco State 50, Fresno State 43.
San Diego State 32, Whittier 30.
Chapman College 46, Santa Barbara State 17.

Commissions Handled for All Race Tracks — Direct Track Broadcasts

Daily $10 Cash Prizes Given to Best Selector
Patronage Unnecessary — for contact blanks call at office.
CONTINENTAL TURF AGENCY
504 N. Main Street Phone 3137

News Of Orange County Communities

Capistrano Bank Depositors Get Dividend Checks

RESIDENTS OF MISSION CITY RECEIVE $4000

SAN JUAN CAPISTRANO, Feb. 15.—Checks totaling approximately $4000 were received here today by depositors in the defunct First State Bank of Capistrano as dividends on deposits in the bank which closed January 29, 1932.

The checks, which were mailed yesterday from Balboa by Charles A. LaBree, special deputy in charge of the liquidation of a number of banks along the coast, represent a 5 per cent dividend on both commercial and savings deposits.

Payments received today represent the fourth dividend paid on commercial deposits, totaling 45 per cent of the claims and the fifth disbursement to savings depositors, totaling 60 per cent of their claims.

Remaining assets and liabilities of the bank indicate that depositors in the savings department will receive considerable more on their claims, while depositors in the commercial department will not fare so well.

VALENTINE PARTY HELD BY CHAPTER

GARDEN GROVE, Feb. 15.—A valentine party was enjoyed by members of Garden Grove chapter, Order of Eastern Star, after regular meeting held in K. of P. hall Thursday evening.

Mrs. Letty Lee Robbins was in charge of the bridge games when nine tables were in play. First prizes were awarded to Mrs. Manza Patton and Norman Bryan, while consolation went to Miss Myra Lake and C. J. Clark. Door prizes were presented to L. W. Schauer and Mrs. Jeanette Tartsch. Tallies and packages were in keeping with the valentine theme.

Refreshments of individual cakes iced with red hearts and arrow, ice cream with a heart center of jello and coffee was served by a committee headed by Mrs. Alice Keele.

Announcement was made that the chapter meeting of February 27 will be a colonial party. Officers will dress in colonial costumes and a program will be presented in keeping with Washington's birthday. Mrs. L. W. Schauer will entertain members of the Monday Afternoon Star club with a 1 o'clock dessert at her home on North Euclid avenue, February 24.

Traffic Blocked When Main Breaks

LAGUNA BEACH, Feb. 15.—A broken water main at the corner of Coast boulevard and Cleo street Friday blocked boulevard traffic for a short time until water district employes shut off the torrents of water which resulted from the break, which was attributed to undermining of the mains by heavy rains. For some time, single lane traffic was maintained but the situation was remedied in a short while.

Garden Society Told Of Herbs

BALBOA ISLAND, Feb. 15. — The Garden society of the Newport Beach Ebell club met in the home of Mrs. W. D. Merickel Thursday with Mrs. Hermann Hilmer speaking on "Herbs," giving detailed instructions on how to arrange an herb garden and telling of the uses of various common species. Mrs. Hilmer presented each one present with a sprig of rosemary.

Mrs. W. W. Crosier, chairman, of the unit, gave a talk on the life and accomplishments of Luther Burbank.

Tea, coffee and cake was served by hostesses, Mrs. J. D. Watkins, Mrs. E. I. Moore and Mrs. R. P. Tillotson.

BOOK REVIEWS ON PROGRAM OF CLUB SECTION

LAGUNA BEACH, Feb. 15.—The Literature section of the Woman's club of Laguna Beach held its regular monthly meeting Thursday, the attendance being the largest since the inauguration of the section. Over 40 members and guests were present.

Book reviews were given by Mrs. Leslie F. Kimmell, chairman of the literature section.

The books reviewed were "The Freedom of Man," by Dr. Arthur Compton, scientist and Nobel prize winner; Robin Lampson's epic novel, "Laughter Out of the Ground," which depicts in blank verse the saga of the 49-ers, and the thought-provoking "Seven Pillars of Wisdom," by T. E. Lawrence.

Following the review, informal discussion took place. Later, tea was served by Mrs. William Darling Ballantine as hostess, assisted by Mrs. Doney. In observance of the Valentine's day motif, small cookies, red frosted and heart shaped, were served with tea.

The meeting was informal, guests bringing knitting and other small handiwork. Following established custom, the guests arranged for the purchase of a book to be presented to the local public library.

Play Given For Centralia Group

CENTRALIA, Feb. 15.—Founders' day was observed at the meeting of the Centralia P.-T. A. at the school, this week, with Mrs. Harold Covey, program chairman, in charge of a skit portraying the history of the organization. In the cast were Mrs. Ed Marshall and Mrs. Guy Bender representing the two founders, Mrs. Birney and Mrs. Phoebe Hearst; Mrs. Clarence Curtis, the present, and Mrs. Ted Seims, the future.

Piano selections were given by Mrs. C. H. Smith and vocal numbers by Mrs. D. Craven, assisted at the piano by Miss Genevieve Campbell.

Announcement was made of the first aid classes which have been scheduled for each Thursday morning at 10:30 o'clock at the Booth ranch. Dr. Neslund, of Anaheim, will be the instructor.

A special musical program by children of the school under the direction of Miss Campbell will be held at the school this evening.

GARDEN GROVE CHURCH PLANS SCOUT SERVICE

GARDEN GROVE, Feb. 15. — An Orange county Scout and Cub rally will be held at the Methodist Episcopal church Sunday evening at 7 o'clock. The Rev. Grover C. Ralston, pastor of the First Methodist church, a life Scout, will speak on the subject, "The Missing Man." Harrison E. White, Orange County executive, will be present. Pep songs will be led by Field Executive Alvin Koenig.

The vested choir will be directed by I. F. German, with Mrs. Margaret Day Rogers at the console of the organ. A. D. Brownell will lead the orchestra in fifteen minutes of music. The drum corps of the Scout troop of Newport Beach will be present.

The auditorium will be decorated with the trophies of Scouting.

Troop No. 100 of Placentia will present an impressive investiture ceremony featuring lighted candelebra and an electrical replica of the "Big Dipper." Council Buglar Lee Porter will interpret "A Day in Camp."

Garden Grove has two troops, No. 11 under the leadership of Rodney Collins, and troop No. 9, led by Felix Heberstreit. William Brady sr., is in charge of Cub troop No. 109. Five boys out of 65 members have achieved the honor of being made Eagle Scouts.

Members of Garden Grove Lions club, Legion post and other civic organizations are planning to attend in a body.

The annual thank offering for the Women's Missionary society will be held at the 11 o'clock morning service. Miss Mettie Chaffee is local president. Music will be furnished by the vested choir directed by I. F. German.

NEW PASTOR FOR CHURCH AT BEACH

SEAL BEACH, Feb. 15.—The Rev. Father Christopher Bradley of Los Angeles, has been named pastor of St. Ann's Catholic church to replace the Rev. Father Patrick O'Down, who has been transferred to Belvedere Gardens. The latter came to Seal Beach in May of 1932.

Shower Held In Buena Park Home

BUENA PARK, Feb. 15.—Honoring Mrs. James Webster, formerly Virginia Knott, Miss Polly Upshaw and Miss Lois Couts were cohostesses Thursday evening entertaining with a miscellaneous shower at the home of the latter on Western avenue. A Valentine motif was used in decorating and in the refreshments of molded jello and assorted cakes. The honoree was presented with her gifts following a session of bridge.

Invited were Mrs. T. O. Moore, San Diego; Miss Marie Preston and Miss Alma Ruth Show, Anaheim; Miss Elizabeth Knott, Miss Marion Knott, Miss Josephine Davis, Miss Margaret Boyd, Miss Marie Brenner, Miss Edith Page, Miss Bertha Page, Miss Molly Wolford, Mrs. Walter Knott, and Mrs. Irene Couts, Buena Park.

GUEST DAY IS OBSERVED BY MEMBERS OF LA HABRA CLUB

LA HABRA, Feb. 15. — Annual guest day was held Thursday at the regular meeting of the Woman's Improvement club. A chicken luncheon was served by the February committee at 12:30 o'clock, with a demonstration of electrical appliances given by J. G. Jenks and Mrs. A. Johnson during the luncheon hour.

Mrs. W. D. Threlkeld, who has just returned from an extended tour of the eastern states, was the luncheon speaker. Her topic was "Landmarks of Virginia" and she told of visiting the homes of Thomas Jefferson, James Monroe and other American forefathers.

Final plans for the birthday dinner at the clubhouse were made for next Wednesday evening, when Carrie Baade, state Legion auxiliary officer, will speak. The Legion post and auxiliary, Kiwanis club and other organizations are joining for this meeting.

The program for the afternoon consisted of two skits. The first was a pantomime comedy, directed by Mrs. George Collins, February chairman. The cast of characters included Mrs. A. J. Young, reader; Mrs. Charles Shoemaker, curtain; Elizabeth Akers, usher; Mrs. J. I. Williams and Mrs. Otis Scott, audience; Mrs. George Collins, orchestra; Mrs. Linn Cline, scenery; Mrs. O. T. Stephens, boy; Mrs. R. W. Vanderhoof, girl; Mrs. Edna Wolfe, mother, and Mrs. Thomas Mahoney, father.

"The Photograph Album" was the second skit, with those taking part including Marilyn Long, Mrs. R. W. Vanderhoof, Mrs. C. E. Trent, Mrs. Joseph Strupp, Miss Anna Hopper, Mrs. Charles Brewster, Mrs. Edla Wolfe, Mrs. Charles Norton, Miss Ruth Snow, Mrs. O. T. Stephens, Miss Elizabeth Akers, Mrs. A. J. Young and Mrs. H. G. Blohm.

The February committee includes Mesdames George Collins, J. I. Williams, W. F. Heiden, William Gluth, R. W. Vanderhoof, W. D. Threlkeld, Otis Scott, P. B. Erwin and Frank Long. They also plan to sponsor a dessert-bridge luncheon on February 28 at 1 o'clock. Mrs. Anna Launer, chairman of the March committee, announced her plans, and two new members, Mrs. A. Willis and Mrs. Maynard Hicks, were admitted.

JOINT SESSION HELD BY MESA PENSION CLUBS

COSTA MESA, Feb. 15.—Places were laid for 125 persons at the Woman's clubhouse Friday night when the three Townsend clubs of Costa Mesa met for a dinner and program. The dinner was a potluck affair and the program following included speeches, reports relative to the club movement and musical numbers. E. V. Minor, president of local club No. 1, presided.

F. L. Carrier, instructor in the Santa Ana Junior college, gave the main address of the evening, using as the theme of his speech, "Banners Seen in the Townsend Convention at Chicago."

Fred Vollmer, of Santa Ana, member of the Townsend club executive board of the 19th congressional district, gave a short talk, confining his remarks to the general progress of the move.

J. O. Tallman, secretary of loclub club No. 3, read several national bulletins, and announced that Dr. Townsend and Gomer Smith, an Oklahoma club member, will be the speakers at a mass meeting to be held in the Shrine auditorium at Los Angeles soon. The program opened with a group of selections by Mr. and Mrs. George Sherry, Mrs. Sherry playing the piano and singing and Mr. Sharry playing the violin. Stuart Price, accompanied by Mrs. C. A. Custer, sang "Anchored," Watson, and "If Winter Comes," Seitz.

Mrs. E. N. Gage and Mrs. Blanche Armstrong, with a group of assistants, poured coffee and tea.

La Habra Library Lists New Books

LA HABRA, Feb. 15.—The January report from the La Habra library, compiled by Mrs. Anna Garretson, librarian, shows a total of 1295 loans, of which 795 were fiction, 138 non-fiction, 211 juvenile, 149 periodicals and two pamphlets. Thirty adult and six children's cards were issued, making a total of 618.

The following books have been received from the county branch: "Careen," Kennard; "Hell-Gate Tides," Thayer; "Rare Coins of the United States," pamphlet; "Technique of Water-Color Painting," Richmond; "The Bond Boy," Ogden; "King in Babylon, "Stevenson; "Haunted Bookshop," Morley; "Vicky Van," Wells; "This Strange Adventure," Rinehart; "What Shall I Eat," Barber; "Water of Strife," Lynde; "Ida Elisabeth," Undset; "Child Life in Colonial Days," Earle; "Star of the West," Hueston; "World to Mend," Sherwood; "Old Times in the Colonies," Coffin; "The Overland Mail," Hafen; "The Romance of Transport," Ellison.

PENSION CLUB MEETS

WESTMINSTER, Feb. 15.—With J. H. Walsh, of Costa Mesa, as speaker of the evening, Westminster Townsend club met Thursday evening at Odd Fellows' hall, with pot-luck dinner at 6:30 o'clock. A reading by Mrs. Floy Hilborn was a feature of the evening's program.

The Townsend meeting being held next Thursday evening in Los Angeles at which Dr. Townsend will give his final speech before leavin gfor Washington was announced.

Three new members were added by the club at Thursday's meeting.

DR. CROAL
DENTIST
Phone 2885 For Appointment
Located J. C. Penney Bldg.

MISSION WORK OUTLINED FOR BAPTIST GROUP

GARDEN GROVE, Feb. 15.—The tenth annual miss'nary reception was held by members of the Baptist Missionary circle in the Baptist church Thursday. Singing was led by J. G. Allen, followed by prayer by the Rev. K. T. Shiraish, pastor of the Japanese Baptist churches at Pomona and Garden Grove.

The Rev. H. S. Sheerer, of the Orange Baptist church, introduced the Rev. L. L. Legters, of Chambersburg, Pa., former missionary to Mexico, who gave a Bible talk.

Guests adjourned to the bungalow, where a chicken dinner was served at tables decorated with sweet peas furnished by the Imamoto family and valentine nut cups made by members of the World Wide guild.

Mrs. William Lehnhardt opened the afternoon session with devotions after which Mrs. P. M. German led in prayer. Mrs. H. Gerhardt Phillips, of Santa Ana, formerly missionary worker in South Dakota and at Ellis island, spoke. After a short talk by the Rev. Virgil K. Ledbetter, pastor of the Calvary Baptist church, of Anaheim, Mrs. Alice Williams Linsley, of Whittier, dressed in native costume of India, told of her work as missionary in that country. The Rev. Elmer Lyon, of Atherton court, Alhambra, a former local pastor, spoke briefly. Mrs. Lyon gave the closing prayer.

Special musical numbers were furnished by Miss Betty Lehnhardt, who played piano accompaniments. Nora Masuda sang a vocal selection and a piano solo was given by Alice Imamoto.

Guests included the Rev. and Mrs. H. S. Sheerer, of Orange; the Rev. and Mrs. L. L. Legters, of Chambersburg, Pa.; Mrs. W. Graham, of Toronto, Can.; Mrs. H. Gerhardt Phillips, of Santa Ana; the Rev. and Mrs. Virgil Ledbetter, of Anaheim; Miss Emley Cox, of Santa Ana; the Rev. and Mrs. Elmer Lyon, of Alhambra; Mrs. Alice Williams Linsley, of Whittier, and Mrs. Jennie Singer, of San Jose.

Junior Chamber To Sponsor Dance

BUENA PARK, Feb. 15.—Activities of interest to Junior Chamber of Commerce members include plans for a ladies' night dinner dance to be held the evening of February 28 at the Woman's clubhouse. Henry Legari is in charge.

The group has approved the idea of obtaining a four way stop for the intersection of Grand avenue and Manchester boulevard. Percy Owens and Rudolph Grund, secretary, will ask that such action be taken by the board of supervisors.

SCHOOL DIRECTOR TO TALK AT BEACH

LAGUNA BEACH, Feb. 15. — Miss M. Gartzman, director of city schools in Pasadena, will address the meeting of the Laguna Beach Parent-Teacher association scheduled for Tuesday. The speaker's subject will be "The Parents' Relation to Children in Their School Life."

Miss Gartzman is author of the recently-issued "Study of Social Attitudes at Junior High School Age" which was reviewed at length in the latest issue of P.-T. A. magazine. Tuesday's meeting is set for 2:30 o'clock.

Singers To Give Program At Beach

SEAL BEACH, Feb. 15.—The choir of the Community Methodist church is sponsoring an entertainment by the Cotton Blossom singers from Piney Woods school at Piney Woods, Miss., in the elementary school auditorium, next Wednesday at 8 p. m. The proceeds are to be used by the choir in buying vestments for the members.

FOUNDERS' DAY CELEBRATED BY TUSTIN P.-T A.

TUSTIN, Feb. 15.—With Mrs. Frank H. Greenwood as program chairman, Founders' day was celebrated Thursday afternoon by the Tustin Grammar School P.-T. A. in the kindergarten room. A pageant was presented by Mesdames J. D. Campbell, Guy H. Christian, Emma King Wassum, W. L. West, Porter G. Luther, past presidents, and Miss Dorothy Raley, grammar school student.

A number of Miss Vera Getty's small dancing pupils entertained. Jean Meade, Jacqueline Cozad and Edra May Squires presented two dances and songs, "The Youngest in the Family" and "My Middle Name is Love." Mary Ellen Squires, Dickie Runnells and Edra May Squires gave tap dances.

Ethel Wilde and Mary K. Teeter sang "My Tribute," accompanied by Mrs. Effie Matthews. The sixth grade children sang "Lincoln" and "Washington" and were joined by the audience in singing "The Star Spangled Banner."

Mrs. R. C. Korff, president, presided at the business session. The flag salute was led by Bob Arnold. Mrs. Will C. Cook, finance chairman, announced that the Tustin Union High School P.-T. A. and the Grammar School P.-T. A. will hold a joint benefit dance and card party at 8 p. m., March 14, in the Knights of Pythias hall. Refreshments will be served.

Mesdames H. C. Kirkhart, E. M. Bealer and Raymond L. Marsile served refreshments of cake, coffee and tea during the social hour following the program.

POSTPONING THE DISHES — By GLUYAS WILLIAMS

(Copyright, 1936, by The Bell Syndicate, Inc.)

CRUISE TO NOWHERE

by Deck Morgan

© 1936 NEA Service, Inc.

BEGIN HERE TODAY

JANE WESTON loses her job when the magazine where she works as typist suspends publication. In place of the salary due her, she accepts a ticket for a three weeks' ocean cruise.

Jane, who has long dreamed of such a trip, is thrilled. Though she has no money and no prospects of a job on her return, she determines to forget all this and, for three weeks, enjoy herself.

As the ship sails down the bay she sees a handsome young man and recognizes him as the same one she had encountered the day before outside the steamship company office. He tells her he is from California, has recently been skiing at Lake Placid.

Jane decides to conceal the fact that she is merely an unemployed typist.

NOW GO ON WITH THE STORY

CHAPTER IV

THREE times Jane and the blond young man circled the promenade deck of the S. S. Oceanic.

They passed the Florentine room where people were already having gayly-colored drinks. They entered the lavish Pompeian Room where people were splashing about in the bluish water of the pool. As they looked on, he said: "Your name is Jane Weston. You wouldn't tell me, but I saw it on the deckchair reserved for you. I'm Dirk Strom, and I'm going to have the steward reserve my chair next to yours for the voyage. Do you mind?"

Jane was secretly glad, because after a few moments of his awkward self-revelation she trusted him implicitly. No man with an eye as clear as his could mean any harm to her.

But she said, with reserve, shaking a finger at him: "You work too fast, Dirk Strom. But I guess it's all right." Then she laughed, for she couldn't bear to see the sudden hurt look in his eyes. "Now that we've met, let's go up to the lounge and see that gorgeous dancing salon. Oh, I've looked forward to this cruise!"

"You do dance?" he said eagerly.

Her answer was like a joyous cry. "Dance!"

"Tonight?" he said eagerly. "Will you go to the dance with me tonight?"

She gave Dirk her best smile, and though she would have liked to go to that ball with him more than anything else in the world just now, she replied: "No, I'm going to get some rest tonight. I'm a little tired. Tense. I came on this cruise—just like that. Getting things ready has worn me out. But perhaps—tomorrow night."

He looked genuinely hurt. "I'm sorry," he said. "I only thought, dancing, I could get to know you better, find out all those things one wants to know."

She smiled her best, for she couldn't see him hurt. "All right, ask me. What do you want to know?"

• • •

DIRK laughed, whole-heartedly. "Oh, what you do in that crazy place, the city. It gives me the jumps. I'm used to the wide, open spaces. Who you are, what things you like, what your ambition is—"

"But that takes time," she said gaily. "You can't pry out all the secrets of a girl's soul in a single seance. For a starter I'll tell you just one thing. My ambition is to have a good time and enjoy life—on this cruise. After that, well—" She smiled. "You haven't told me what you do, besides spend a lot of time skiing at Lake Placid. But I don't care. I'll be me. And you be you, for the present. For myself I'm interested in the stage—"

This audacity left Jane gasping. She wondered whether she should not have told him the truth, that she was a typist without a job. But a rich young man might not be interested in a mere typist.

She looked about her to see if anybody had heard her. Standing close to her was a youngish man with dazzlingly sleek black hair which receded from a pale forehead. He had an unwholesome, shifty glance.

Jane saw the dark man watching her closely, and she took Dirk's arm to move away from the swimming pool. "I don't like that man," she said, low.

"There are a lot of strange types on board," Dirk put in. "I've been watching them since we sailed. But I suppose a big cruise ship is like the city—you've got to take 'em—all kinds. But from this minute on, you've somebody to look after you. If any of them annoy you, just let me know."

• • •

JANE looked around and saw a man, almost bald, with cheeks like fat jowls. He was smiling, and trying to wiggle through the mass to them.

"Mr. Strom," he said, panting in the crush.

"Snowshoes! Defender of the right. The law himself," Dirk said, introducing him to Jane. "This is Snowshoes Blake, a house detective! Going to look after the loose morals on this ship?"

Snowshoes looked about him cautiously and put a finger to his lips. "I'm on my first vacation," he said, "in 20 years. The house dick in a hotel just goes on peeping. But it doesn't look as if I picked the right place for a vacation. In my 20 years of sending them to the pen I never saw a worse lot than is on board this ship."

Dirk laughed, and pounded him on the back. "Same old story, Snowshoes. To you the world's just a great big meat pie of crime."

The detective's eyes roved over the great lounge where men sat smoking and talking. "I can feel the hair rising on the back of my neck," he said. "Like a dog when he smells prowlers in the night. Well, if there ain't Dutch Lenz, the old badger artist. Everything from extortion to blackmail. Wonder what's his game now?"

He nodded his head toward the bar, where a heavy-set man with bristly cropped hair stood talking to the bartender.

• • •

SNOWSHOES clucked like a quarrelsome old hen. "It looks like a new gang war in New York has sent the rats all scuttling to this ship. Excuse me. I'm on my way to my stateroom to lock up my winter clothes and a can of sardines. There may be a bread line on this ship before we get back to New York."

Dirk laughed. "You don't want to frighten Miss Weston."

Snowshoes pulled a news clipping out of his pocket. "You see that." They looked, and saw the beautiful likeness of Nora Lane, the celebrated actress. "Nora Lane is on board, and it got out to the papers yesterday. She's been in the headlines for a week now. That second husband of hers ought to be horsewhipped. They say she had bruises on her arms and face before she escaped from that Hudson river castle he owns. She's come on this cruise to rest her nerves, and I'll bet one-third the people have come on board with Nora Lane in mind. There are just two things that attract mobs now—a Big Name and a collection of jewels. Miss Lane is both of them. She owns the Kokinor diamond, and takes it around with her in a necklace."

Shaking his head Snowshoes went down the passageway toward his stateroom. Dirk had turned to conduct Jane into the lounge when she squeezed his arm suddenly. "That sleek black-haired man has been following us. He's watching us now. Let's go out on deck."

Dirk said, "Snowshoes will have given you the jitters. Don't mind him."

It was growing dark outside on Deck A. They walked down the long polished boards until Dirk suddenly said: "There is my suite—AA."

She looked at the door of this outside suite, with its penthouse air, and said, wrinkling her nose at him: "You snob! I'll feel like a galley slave down in Deck C. You wouldn't be the Danish sardine prince by any chance? Or do they grow sardines in the west where you come from? No, only lumber and gold dust," she went on, laughing.

He said, "My rooms are so large I feel lost in them. Come on in, and let me tell you about me. It's time for cocktails. We can have them sent up here."

She smiled at him. "It sounds terribly attractive, but not tonight," she said.

"Oh, there's a sitting room. I'm fixed up in great style! It's perfectly proper," he added quickly.

"No," she said firmly. "I'm going to my own stateroom, order a light supper, and take that rest I've promised myself."

He looked disappointed, but he said quickly: "I'll see you tomorrow in your deckchair. You can't get away from me, you know. Our chairs are tied together."

They turned and walked back down the deck. He left her at the elevator. Jane went to her own room confident that she had done what was proper. She couldn't let him think she was too eager to know him. Or too easy to be known.

(To Be Continued)

Jane caught Dirk's arm. "That black-haired man has been following us," she said. "Let's go out on deck!"

THEATRES - LITERATURE - ART

ORANGE COUNTY FREE LIBRARY NEWS NOTES

By Dorothy E. Wents, County Librarian

The following article is supplied by the Public Relations Committee of the California Library Association to Institutional Members for use in local newspapers:

THE GOOD CITIZEN AND HIS PUBLIC LIBRARY

by

Mr. Alfred Harrell, Editor of the Bakersfield Californian and Member of the Citizens' Library Council.

In a democracy such as the United States the maintenance and perpetuation of its principles of government and the furtherance of the welfare of its people depend on an enlightened citizenship. Since the foundation of the Republic, popular education has been recognized as the basis of its security. To attain this object, public schools and colleges have been established and maintained throughout the land, thus fortifying succeeding generations with the knowledge of their privileges and protecting them from insidious doctrines of all kinds.

With education thus firmly established and accessible to all, the Public Library became a necessity. A free press and wide circulation of literature dealing with science, art and works if imagination were required to satisfy the cravings for knowledge engendered by the schools. Since few persons are financially able to accumulate the literature of past ages and to keep pace with the increasing flood of books, community effort and private benefactions have made them available to all.

In this way the Public Library has become a fountain at which all may drink. From its shelves may be garnered the wisdom of the ages in every department of thought, down to the latest contributions.

While great national and private libraries have preserved for mankind the fruits of the human intellect, it is the Public Library that has made them accessible to the common man. It offers the riches of the mind, formerly held by the few, to all who may desire to possess them. It opens gateways of solace and information to many who otherwise have been neglected. It thus maintains the democracy of the mind, and provides weapons against the threats of tyrannies by autocracies of any description.

Wherever there is a Public Library we see a symbol of American freedom and the free spirit of man. Its wealth of books on all subjects and its shelves of reference literature are riches all may enjoy. The good citizen gives it his private and public support because he sees in it a bulwark against quackery and untruth. He rejoices also that his fellow citizens value it for the knowledge and entertainment it provides, and its demonstration of the truth that man does not live by bread alone. The Public Library is an institution to be treasured.

The Citizens' Library Council

Members of the Citizens' Library Council of California, men and women chosen for their respective contributions to community progress have found or made opportunities to prove themselves strong, heartening friends in the support of libraries.

One member had printed on his business cards as well as on his letterhead: "Member of the Citizens' Library Council of California." This information commanded respect and attention from his wide professional acquaintance and undoubtedly, new friends for libraries have been made through this publicity of his membership.

A clergyman, who moved from the northern part of the state to the southern, went at once to the public library, and without making himself known, asked for a library card. He was so impressed with the friendly quality of the service that he wrote to the local newspapers praising the library and explaining just what such a reception meant to a stranger.

Others have used the radio to carry their messages of co-operation, have mentioned the cause of libraries in their public addresses or have lent their talents to the enrichment of programs given before library conventions.

Formed in 1934, the Citizens' Library Council was designed to enlighten public opinion in regard to the needs of libraries. Invitations were sent to certain friendly, influential citizens throughout the state and very few of those approached, felt they had to refuse. Those who did, had personal reasons such as prolonged absence from the state or ill health. No one had any lack of interest. In that trying year librarians were cheered by the knowledge that such a group of persons formed a line of defense determined to see that libraries were maintained and provided for in connection with their increased demands. As times improved, the Council members did not lose their personal contacts, instead their efforts have increased and helpful ideas generated.

New Films From Books

The following films based on books with historical backgrounds are soon to be released:

Anthony Adverse. (Warner Brothers)

Little Lord Fauntleroy. (United Artists)

The Trail of the Lonesome Pine. (Paramount)

Sutter's Gold. (Universal)

Modern Poets

By MISS BEULAH MAY

Taking the Randado Ranch, "Probably the most famous Mexican ranch between the Nueces and the Rio Grande" as his theme, John Houghton Allen in "Song to Randado" has written an excellent book of verse. The gallop of longhorns, breath of the sage, sunlight on the patio, a whiff of marihuana, ambuscade and death under the stars are all here in vivid moving verse.

"I should have time, then, to love
quietly all these things about..
The ebony, the blue stone hills, the
fern like huajio,
The fine horses, the courtesies, the
Sunday fiestas.
To remember the distances under
the blazing skies,
The song of spurs and the smell of
dust and sage;
The breath of dawn, the flare of a
match to a cigarette, lighting
Red and sienna faces, old rifles,
silver bits, by companeros.
To remember the wild roses, the
giant joshua in bloom,
And our dusty file of fighting men
in the yellow day.
To remember the night raid, the
blow, the pillage,
The cantinas, the women as vivid
as marihuana—
The skinny steeds, the yellow dust,
the cavalry.

"There is something about the
brush that is like the dim of
dawn,
And the horses stomping, and
the huisches singing,
The men saddling, and dim
lights burning in the white
jacales.
Mesquite and ebony, the lithe
huajio casting its timid shade
Enchanted and tattered like
finery—these calling,
Come to my arroyas, Come
to my valleys, Ride in
the brake.
Reach on reach of the world's end,
matted and whorled and
brambly,
And the villages, hidden, the
listless natives await,
And the slim vaqueros going about
the forgotten tasks
Like the wind back and
forth in the grass."

This is not the carefree Spanish life of old California, nature is more stern and life is grim, but to read this book is to have,

"A laugh before the fire with gaunt
comrades
And a bed on the wide prairies."

BOB STEELE FILM ENDS RUN

"No Man's Range," a story of romance and combat against western desperadoes, will be screened for the last times tonight at Walker's State theater. Bob Steele is the star of the outdoor action film.

Other subjects on the program are "Moonlight and Melody," a short musical comedy; "Bremertown Musicians," a cartoon; a chapter of "The Phantom Empire," and a news reel.

We Solicit Your Next
Printing Job!

Because we believe we can handle it more efficiently; because we believe we can save you money; and give you better service.

"Let Us Print for You"

A. G. FLAGG
EXPERT JOB PRINTERS
Flagg Building 114 North Broadway
Opposite Grand Central Market

SHAKESPEARE'S FANTASY-FARCE SHOWS FRIDAY

Max Reinhardt's super production of Shakespeare's comedy, "A Midsummer Night's Dream," will show at the West Coast theater for one day only next Friday with one of the biggest and most talented casts of Warner Bros. stars ever to appear in a single picture, according to Manager Lester J. Fountain of the West Coast.

Reinhardt, long acknowledged to be Europe's greatest stage producer, consented to present his spectacle in film form after it had met with tremendous success at the Hollywood Bowl and at San Francisco. It is said to be the ultimate in spectacular grandeur, while at the same time, its comedy and romance are as hilarious and as human as the human race.

James Cagney heads the all star cast with Joe E. Brown, Hugh Herbert, Frank McHugh, Otis Harlan, Dewey Robinson and Arthur Treacher playing with him as the artisan mummers who present a play before the Duke of Athens on the occasion of his wedding to the Queen of the Amazons.

The leading romantic roles are taken by Dick Powell, Jean Muir, Ross Alexander and Olivia de Havilland, whose mixed up love affairs lead to some strange pranks by the elf of mischief, played by Mickey Rooney. Others include Victor Jory, Verree Teasdale, Anita Louise, Ian Hunter, Herbert Cavanaugh and Grant Mitchell. Scores of beautiful dancing girls take part in the fairy spectacles. The spectacle is set to the beautiful music of Mendelsshon.

Selected short subjects on the program will include Screen Snapshots, "Filming the Fantastic;" "Carnival Days," in color; Camera Man's Adventures, and a cartoon, "Phantom Ship."

ROMANTIC COMEDY AND DRAMA OF WAR COMING TO STATE

A light romantic comedy, "In Person," starring Ginger Rogers and George Brent, and a graphic story of love and intrigue in Mesopotamia during the World war, "The Last Outpost," with Claude Rains, Cary Grant and Gertrude Michael, are the features on the program at Walker's State theater next Wednesday and Thursday, it was announced today by Manager Vic Walker.

Rains is cast as a British secret service agent and Grant as a fellow officer who is rescued by Rains and who unknowingly falls in love with his rescuer's wife. Many thrilling scenes are included in the film, such as a trek by thousands of Armenians to escape massacre by the Kurds, and an ambush attack on a remote British garrison.

"In Person" presents Miss Rogers as a movie star who cannot stand crowds and who dons a disguise and seeks seclusion in a sympathetic stranger's secluded cabin, where she finally falls in love with him, but is rebuffed as a result of his annoyance with her egotism.

The program also includes a short subject, "Vaudeville Stars."

ROMANCE, MYSTERY TO CLOSE TONIGHT

An unusual romantic drama, "The Lady Consents," and an intriguing and well-contrived melodrama, "Grand Exit," will show for the last times tonight at the Broadway theater.

"The Lady Consents" features a cast including Ann Harding, Herbert Marshall, Margaret Lindsay, Walter Abel, Edward Ellis and Robert Kavanaugh. The picture is a vividly dramatic presentation of the modern triangle problem, with comedy and romance highlighting the drama. The question of divorce and its consequences to all parties concerned is presented in a serious and thoughtful manner.

"Grand Exit" deals with the arsons of a firebug. Edmund Lowe the part of an ace fire insurance investigator, who, although a considerable amount of trouble to directors of a big underwriting firm, is rehired on his own fabulous terms to track down a dangerous and mysterious pyromaniac. The cast includes Onslow Stevens and Ann Sothern.

NEW STAR IN 1ST RUN FILM AT WALKER'S

Offered for the first time in Santa Ana, "Little Big Shot," starring the new child sensation, Sybil Jason, assisted by Glenda Farrell, Robert Armstrong and Edward Everett Horton, comes to the screen of Walker's State theater Sunday, Monday and Tuesday. The double feature program also presents "Barbary Coast," with Miriam Hopkins, Edward G. Robinson and Joel McCrea.

The new child star has the role of an orphan who is left in the care of a pair of near-crooks who are reformed through their love of the child. Miss Farrell aids in this regeneration of the two men and is cast in a new type role.

"Barbary Coast" presents a vivid picture of that notorious mecca of adventurers from all ports of the world and the principal characters enact a strange triangular drama against this tumultuous background.

Miss Hopkins is seen as a beautiful girl stranded in the city of gold-mad, love-hungry men and becomes queen of a notorious cafe and gambling hall run by Robinson, a ruthless and powerful character. Hating all men, she suddenly falls in love when she meets a different type man, McCrea, a young miner who has made a big strike. A series of exciting and perilous adventures follow as they attempt to escape the jealous wrath of Robinson.

CHATTERTON IN NEW FILM HERE NEXT THURSDAY

In her first picture in more than a year, Ruth Chatterton returns to the screen in a new romantic drama, "Lady of Secrets," which will open at the Broadway theater next Thursday with a second feature, "Her Master's Voice," according to Manager Lester J. Fountain.

Miss Chatterton plays the part of a girl who is deprived of a great love because of her father. Twenty years later, her daughter is about to marry a man much older than herself just to spite the young man she really loves. In the struggle to halt the foolhardy marriage, the mother falls in love with the man her daughter was about to marry.

The situations which ensue give opportunity for Miss Chatterton to display the dramatic ability which has won for her the title of the "First Lady of the Screen." The cast includes such favorites as Otto Kruger, Lionel Atwill, Marian Marsh, Lloyd Nelan, Robert Allen, Elizabeth Risdon, Nana Bryant and Esther Dale.

Edward Everett Horton is starred in the sparkling comedy, "Her Master's Voice," supported by Peggy Conklin, Laura Hope Crews and Elizabeth Patterson. The film tells the story of the large measure of woe which came to a middle-aged man who lost his job in a radio broadcasting system because his boss and he couldn't agree on the correct way to sob "Down by the Old Mill Stream." The picture is filled with hilarious comedy, according to advance notices.

Selected short subjects will include a cartoon and World News events.

AT BROADWAY SUNDAY

James Stewart and Margaret Sullivan are shown below in one of the romantic scenes from the modern romantic drama, "Next Time We Love," which opens tomorrow at the Broadway theater with a second feature, "Return of Jimmy Valentine," newspaper story with Roger Pryor.

NOW AT WEST COAST

Leslie Howard, Bette Davis, Humphrey Bogart and Dick Foran are shown below in one of the dramatic scenes from "The Petrified Forest," now showing at the West Coast theater along with a second feature, "Timothy's Quest."

BARBARY COAST ATTRACTION

Miriam Hopkins, below, is the queen of the city's leading cafe in "Barbary Coast" which opens a three day run at Walker's State theater tomorrow.

NEW SULLAVAN FILM, MYSTERY START SUNDAY

"Next Time We Love," starring Margaret Sullivan in a picture as appealing as "Magnificent Obsession," will open at the Broadway theater tomorrow with a second feature, "Return of Jimmy Valentine."

Based on the novel by Ursula Parrott, "Next Time We Love," is a modern romantic drama with settings in New York, Russia, Siberia, China, Rome and Switzerland. The story concerns a young couple, impulsively married, who try to pursue individual careers. The husband's wanderings around the world, the wife's longing, the love of another man for the wife and the tempestuous conflict of emotions against a background of threatening world upheaval combine to make a forceful film.

There is a play withi na play, portraying Margaret Sullavan as the star of a hit on Broadway. The dialogue, preserving the rich qualities of the novel, is smart and fast-paced. The cast includes, besides Miss Sullavan, James Stewart, Ray Millard, Grant Mitchell, Anna Demetrie and Robert McWade.

"Return of Jimmy Valentine" is an absorbing story of an ace reporter who capitalizes on the idea of "Valentine" for a circulation effort on the radio, by going out and trying to find the real "Valentine" after his years of escapades. A clue leads him to an Indiana town where the daughter of Valentine innocently helps the reporter in his search. The cast includes Roger Pryor, Charlotte Henry, Robert Warwick and James Burtis.

Short subjects on the program include a Pop-Eye cartoon, "Clean Shaven Man," and World News events.

"INVISIBLE RAY" TO SHOW HERE NEXT SATURDAY

An enormous black pit in the jungles of Africa, luminous death lurking in its depths, forms the background for highly interesting scenes in "The Invisible Ray," thrilling drama of science and adventure which will open at the West Coast theater next Saturday with a second feature, "Love On a Bet."

Karloff and Bela Lugosi have the starring roles in "The Invisible Ray," supported by such players as Frances Drake, Frank Lawton, Beulah Bondi, Walter Kingsford and Violet Kemble Cooper.

In the story, Karloff is poisoned by Radium X, a newly discovered substance a thousand times more powerful than radium, causing his hands to become luminous in the dark and to carry death to any living thing he touches. How he uses this terrible means to obtain revenge on his enemies forms the theme of the exciting plot.

Other pictures booked to show at the West Coast following this bill include "Follow the Fleet," with Ginger Rogers and Fred Astaire; "Wife vs. Secretary," with Clark Gable, Jean Harlow and Myrna Loy, and "Trail of the Lonesome Pine," with Henry Fonda and Sylvia Sidney.

"Love On a Bet," which shows with "The Invisible Ray" next Saturday, is hailed as a top-notch comedy. The cast in the picture includes Gene Raymond, Wendy Barrie, Helen Broderick and William Collier.

HOWARD-DAVIS FILM SHOWING AT WEST COAST

Robert Emmet Sherwood's stage hit, "The Petrified Forest," which ran all last season on Broadway to crowded houses, is the current attraction at the West Coast theater, along with a second feature, "Timothy's Quest." The double bill closes Thursday.

Leslie Howard and Bette Davis who gave such sterling performances in "Of Human Bondage," are again playing the stellar roles in "The Petrified Forest." They are supported by a brilliant cast which includes Genevieve Tobin, Dick Foran, Humphrey Bogart, Joseph Sawyer and others. The story is set in the picturesque and colorful background of the Arizona desert, the scenes taking place in and around a wayside gas station and eating house.

In this strange locale are gathered a group of the world's misfits, held there by a band of killers who are hiding from a posse searching for them. At this strange gathering, Howard, in the role of an unsuccessful author, disillusioned with life, awakens to the fact that he can become of some use in the world by dying to give the girl he has suddenly fallen in love with, a chance to realize her thwarted ambitions. Miss Davis is the erotic, discontented girl who longs for a fling at life which her misfit father and miserly grandfather deny her.

"Timothy's Quest" is the presentation of the story by the same name by Kate Douglas Wiggin. It is an appealing picture about a thwarted farm romance righted by a sturdy lad. The action, which moves from the slum district of a large town to the peace of a small village, revolves around the adventures of little Dickie Moore, who has the leading role. Others in the cast include Eleanore Whitney, Elizabeth Patterson, Virginia Weidler and Sally Martin.

BROADWAY THEATER BOOKS NEW FILMS

"The Music Goes 'Round," newly released film featuring Rochelle Hudson and Harry Richman, will open at the Broadway theater on Sunday, February 23, it was announced today by Manager Lester J. Fountain.

Following this bill, "Colleen," with Ruby Keeler, Joan Blondell, Jack Oakie and Dick Powell, will open. "Klondike Annie," with Mae West and Victor MacLaglen, and "Country Doctor," with the Dionne Quintuplets and Jean Hersholt, are set for showings at the Broadway in the near future.

WALKER'S STATE
MATINEES DAILY 1:45 — 15c
EVENINGS 6:45 — 15c and 20c
SATURDAY and SUNDAY 1-11
LAST TIMES TONIGHT
Complete Show After 9:30
BOB STEELE
—in—
"No Man's Range"
ADDED ATTRACTIONS
MUSICAL COMEDY
COLORED CARTOON
"PHANTOM EMPIRE," No. 4
PATHE NEWSREEL

STARTS SUNDAY
Barbary Coast
MIRIAM HOPKINS
EDW. G. ROBINSON
JOEL McCREA
ALSO FIRST RUN FEATURE
SYBIL JASON
in
LITTLE BIG SHOT

Tonite, 6:15 - 9:05
SUNDAY From 1:00 to 11:30
Fone 858
DOUBLE BILL
Fox WEST COAST
Tonite, 6:15-9:05
General Admission 35c
Child 10c, Dr.C. 40c
THE STRANGEST "BONDAGE" THESE TWO HAVE EVER KNOWN
made him sell his life to a gang king for $5,000!
LESLIE HOWARD
BETTE DAVIS
Stars of "Of Human Bondage" Reunited For the First Time
The PETRIFIED FOREST
CARTOON—WORLD NEWS
ALSO—
Another Heart Drama with the Emotional Wallop of "David Copperfield"
Timothy's Quest

MATINEE 2 P. M...... 25c
ENDS TONITE
ALWAYS A GOOD SHOW
BROADWAY
Tonite, 6:15 . 9:05
General Admission.. 35c
Child 10c-Loges 40c
HARDING MARSHALL
"the lady consents"
with Margaret LINDSAY WALTER ABEL
He played with fire—and burned everybody up!
ANN SOTHERN in
"GRAND EXIT"
with EDMUND LOWE
Onslow STEVENS
COM. TOMORROW—Continuous Shows — 12:45 to 11:30 P. M.
A GRAND SUCCESSOR —TO— MAGNIFICENT OBSESSION
Carl Laemmle presents
margaret SULLAVAN
in URSULA PARROTT'S
NEXT TIME WE LOVE
with JAMES STEWART
RAY MILLAND
GRANT MITCHELL
Directed by Edward H. Griffith
It Speaks to Your Soul in the Language of Love!
A New Hit
She Takes You Into The Secret Corners of a Woman's Heart
CARTOON NEWS
Plus Second Feature
WARNING — Romance — Suspense — Laffter
RETURN OF JIMMY VALENTINE
With— ROGER PRYOR
Charlotte HENRY
LOIS WILSON
EDGAR KENNEDY

Women
Clubs
Weddings

SOCIETY
Santa Ana Register
ORANGE COUNTY UNIFIED

Children
Home
Society

SANTA ANA, CALIFORNIA, SATURDAY, FEBRUARY 15, 1936

Patrons And Patronesses Named For Military Ball

This final week before the annual Military Ball of Jack Fisher chapter, D. A. V., is as usual, a busy one indeed for members of chapter and auxiliary and for those co-workers who are giving every assistance as members of the citizens' committee. This committee is made up of prominent people of every community in the county, and one of its most important divisions is that responsible for asking patrons and patronesses to assist on the night of the ball, Thursday, February 20, in Valencia ballroom.

Mrs. A. G. Flagg of this city is chairman of this committee, whose members comprise the chairmen in each individual community of the general citizens' committee. Members of the group, working together, have extended invitation to a large list of the county's most prominent men and women, to preside Thursday night, as patrons and patronesses.

Taking the various communnities alphabetically, Anaheim comes first, and that city will be represented on the list by Judge and Mrs. Homer C. Ames, Dr. and Mrs. W. L. Bigham, Mayor and Mrs. Charles Mann, Dr. and Mrs. George Paige, Dr. and Mrs. William Stehly, Major and Mrs. Donald L. Winans, Miss Florence Backs, Miss Dorothy Youngbluth, Miss Mabel Dixon, Mrs. May Neighbors, Harry C. Arthur, Messrs. and Mesdames H. H. Benjamin, A. P. M. Brown, Jack Corn, Ernest Dubois, Herbert Eldred, P. E. Fluor, Leo Friis, Earl H. Fulfer, Charles E. Harbeson, Earl Jackson, John F. Kemper, John F. Kirsch, Lawrence Kramer, Lotus H. Loudon, Charles Pearson, K. B. Rigby, Arthur ?ipkey, Stanley Trueblood, J. W. Walls, L. N. Weisser.

Brea will be represented by the honorable Ted Craig and Mrs. Craig, Dr. and Mrs. C. Glenn Curtis, Messrs. and Mesdames Ralph E. Barnes, W. W. Hay, L. A. Hogue, M. G. McMahon and E. H. Peterkin. From El Toro will come Mr. and Mrs. Lewis Moulton; from Garden Grove, Mr. and Mrs. J. Orland Smith and Mr. and Mrs. Thomas V. Todd; from La Habra, Messrs. and Mesdames E. R. Berry, Nelson Launer and Harold H. Peabody.

Fullerton will furnish to the list, Dr. and Mrs. D. C. Cowles, Dr. and Mrs. G. I. Sellon, Messrs. and Mesdames W. P. Alexander, J. Willis Bennie, Estee T. Brown, Kurt Epstein, William Grafton, John W. King, F. C. Krause, Howard Krause, Albert Launer, Eldon R. McCoy, Charles MacMaster, B. K. Maxwell, W. Kee Maxwell, H. L. Parry, and Fred Strauss.

From Beach Cities

On the list from Huntington Beach will be Miss Fern Greenwall, Dr. and Mrs. L. F. Whitaker, William H. Gallienne; Messrs. and Mesdames A. M. Anderson, L. H. Benningsdorf, W. J. Bristol, D. E. Burry, W. F. Carnutt, James S. Farquar, A. W. Frost, George Gelzer, A. L. Henrickson, R. G. Miller, A. J. McCormick, J. K. McDonald, T. B. Talbert, A. F. Wilson, S. H. White, W. D. Young.

Laguna Beach will be represented by Major and Mrs. F. N. Cosby, Major and Mrs. Thomas B. Kennedy, Captain and Mrs. George Portus; Messrs. and Mesdames Gene Douglas, Charles H. Jester and C. A. Watkins. From the Newport Harbor district will be Dr. and Mrs. G. M. Grundy, Captain F. E. Lewis, Messrs. and Mesdames Eugene Fenelon, Herman Hilmer, Edmund Locke, E. I. Moore, A. B. Rousselle, Frank L. Smith, H. B. Tudor, A. J. Twist, John F. Vogel, James F. Watkins, Harry Welch, Harry H. Williamson.

From Costa Mesa will be Judge and Mrs. G. J. Dodge, Dr. and Mrs. C. G. Huston, Messrs. and Mesdames L. P. Anderson, Sidney Davidson, A. W. Dyckman, W. B. Mellott, Charles W. Te-Winkle, John Wilcox. The Orange group will include Dr. and Mrs. F. L. Chapline, Senator and Mrs. N. T. Edwards, Dr. and Mrs. Harry E. Zaiser, Messrs. and Mesdames Jack Clayton, Justus Craemer, Adolf Dittmer, George H. Franzen, John Harms, William O. Hart, Arthur Mueller, Gordon X. Richmond, Donald S. Smiley, Willard Smith, Clyde Watson, Kellar E. Watson, Jr.

Placentia will be represented by Messrs. and Mesdames Warren Bradford, Leon Gillilan, Gilbert Kraemer and Lawrence P. Kraemer, and Yorba Linda by Mrs. Susanna Bixby Bryant, Mr. and Mrs. H. A. Krause and Mr. and Mrs. Edwin Speckman.

Santa Ana Group.

Santa Ana will have the largest representation, its list including Judge and Mrs. James L. Allen, Judge and Mrs. G. K. Scovel, Mayor and Mrs. Fred C. Rowland, Judge and Mrs. Kenneth Morrison, Drs. and Mesdames Dexter R. Ball, John D. Ball, E. F. Bruning, Lawrence C. Cameron, J. I. Clark, Hiram M. Currey, Charles V. Doty, Fred E. Earel, James H. Farrage, Fred K. Haiber, D. A. Harwood, Melbourne Mabee, Hubert B. Nall, Claude Olewiler, Frank H. Paterson, Cassius Paul, J. E. Paul, Garland Ross, V. A. Rossiter, Elliott Rowland, F. W. Slabaugh, Harvey M. Spears, K. H. Sutherland, Robert S. Wade, John Wehrly, Rowland P. Yeagle.

Mesdames Jack Fisher, Mary A. Fisher, H. H. Reeves, H. T. Duckett, Emmett Elliott, Miss Lydia Fisher, Dr. Peryl Magill, J. P. Baumgartner, James L. Davis; Messrs. and Mesdames Earl R. Abbey, Rodney Bacon, Paul Bailey, Lloyd Banks, E. S. Baker, O. H. Barr, J. W. Beach, L. W. Bemis, R. B. Bird, Clarence Bond, George Briggs, Harold R. Brown, Robert L. Brown, Alex. Brownridge Plummer W. Bruns, Joe C. Burke, J. Frank Burke, W. Maxwell Burke, Gilbert P. Campbell, R. S. Chandler.

Messrs and Mesdames Minor Cox, A. J. Cruickshank, C. V. Davis W. L. Deimling, H. T. Dunning, George Dunton, Harry D. Edwards, Richard Emison, Maurice Enderle, F. E. Farnsworth, Braden Finch, Harvey Gardner, Charles Givens, W. D. Guthrie, Otto Haan, Edward M. Hall, Roy Hall, James N. Harding, Rolla Hays, Glenn D. Hendrickson, R. C. Hoiles, Grant Holderman, Alison Honer, Ralph R. Hoover, Floyd W. Howard, J. Riley Huber Logan Jackson, Otto A. Jacobs, Donald G. Jerome, S. B. Kaufman, Rex Kennedy, Loyal K. King, Ray C. Lambert, William T. Lambert, Roy Langley, Dean Laub, J. E. Liebig, Hugh Lowe.

Messrs. and Mesdames E. T. McFadden, B. J. MacMullen, E. R. Majors, Jules Markel, Fred Merker, James C. Metzgar, Herbert Miller, Earl Morrow, Ralph Mosher, Fred Newcomb, William H. Penn, Russell Peterson, C. M. Plum, James A. Randel, W. D. Ranney, Parke Roper, A. W. Rutan, Frank Sawyer, A. H. Segerstrom, Harold Segerstrom, C. F. Skirvin, George S. Smith, William H. Spurgeon, T. E. Stephenson, Charles D. Swanner, Howard Timmons, Lester Tubbs, J. B. Tucker, R. G. Tuthill, Charles VanWyk, Ed. L. Vegely, W. M. Wells, Franklin G. West, Z. B. West, W. B. Williams, T. A. Winbigler and A. N. Zerman.

Tustin will have in addition to Assemblyman and Mrs. James B. Utt, Messrs. and Mesdames Charles O. Artz, C. P. Boyer, W. L. Ferrey, W. B. Hellis, George Jeffrey, Robert Jeffrey, G. B. Martien, Sam W. Nau, C. V. Newman, J. H. Pankey, Louis A. Riehl, Sherman Stevens, Dixson W. Tubbs, C. A. Vance, M. B. Wellington.

• • •

Husbands Are Guests At Bridge Club Dinner

Husbands of bridge club members were guests of the group on Thursday evening at a dinner party in James' cafe, where tables were brightened with valentine appointments. Guests had planned a surprise feature for their wives, presenting each of the eight hostesses with a heart-shaped box of chocolates.

Bridge play took place in the home of Mr. and Mrs. D. E. Liggett, 2323 Bonnie Brae. Spring bouquets provided a setting for the event. Prizes in cards were won by Mrs. D. S. Mozley and Herbert Alleman, who scored high.

Present were Messrs and Mesdames Herbert Alleman, D. S. Mozley, Jess Elliott, O. F. Turner, Ray M. Wolven, C. E. Hayes, Frank Latham and D. E. Liggett.

Mrs. Latham will be hostess at the next meeting, to be held in two weeks.

• • •

Auxiliary Membership Dinner Comes Monday

Mrs. Ethel Marsh of Upland, Legion Auxiliary department president, will be speaker Monday evening at the annual membership dinner which Santa Ana auxiliary will hold at 6:30 o'clock in Veterans hall.

Reservations are still open for the event, and may be made with Mrs. Earl Lepper, membership chairman, or Mrs. Ralph Hoover, local president. More than 125 members are expected to attend.

Sharing honors at the meeting with Mrs. Marsh will be Mrs. Marjorie Peabody, 21st district president, who will give a short talk.

Mrs. Rosann Hardcastle will direct the drill team in ceremonies during which several members of the auxiliary and of Junior legion auxiliary will be initiated.

HAVE YOUR
FURS
REMODELED
NOW
at
Reduced Prices
Olive M. Dieling
FURS
218 N. Broadway
Santa Ana Phone 373
"Orange County's Foremost Furrier"

Hostesses Pay Compliment To Donis Bellomy

Truly a night of showers in every sense of the word, last night provided one of romantic beauty for Miss Donis Bellomy, daughter of Mr. and Mrs. Benjamin C. Bellomy of this city, who on March 15 is to wed Joseph Parks. Three close friends of the prospective bride, the Misses Betty Steelman, Barbara Steelman and Ella Armstrong, planned the affair, which was given a romantic valentine setting in the Steelman home in Atwood.

In the center of the living room the hostesses had suspended a gay red umbrella, upturned to receive the packages. These were tied with festoons of hearts which swayed with small wedding bells, to the table below where larger packages were placed. The shower provided one of the exciting features of the evening, when Miss Bellomy was privileged to examine her gifts and pass then around for general admiration.

Hearts was the appropriate game with gifts in valentine wrappings going to Mrs. Bellomy, holder of first score, and to the honor guest for consolation. The dominant motif of the refreshment hour was seen in the heartshaped sandwiches, cake and other dainties, and in the silver heart nut cups.

Mrs. H. I. Steelman assisted her daughters and Miss Armstrong in entertainment of the guests who included in addition to Miss Bellomy and her mother and aunt, Mrs. Benjamin C. Bellomy of this city and Mrs. A. O. Bellomy of Buena Park, Mr. Park's mother and sister, Mrs. Lillie Parks and Mrs. Lester Valentine of Buena Park; Mrs. Harlan Lunt, Mrs. Clarence Boardman, Mrs. Fred Redelberger and Miss Berenice Eckles of Fullerton; Mrs. William Giddings of Yorba Linda, Mrs. Arthur Windringer of Costa Mesa; Mrs. Marie Jessup and Mrs. Olin Hooper of Santa Ana; the Misses Marguerite and Lovilla Williams of La Habra.

• • •

Friends Are Assembled For Party Honoring Mrs. Carl Allen

It was Mrs. Carl Allen's pleasant privilege yesterday afternoon to claim a large assortment of layette gifts when she was made guest of honor at a party given by Mrs. George Huffman in her home, 2407 Spurgeon street.

Guests from Villa Park, Mrs. Allen's home, and from Orange and Santa Ana joined in the pleasant courtesy, and enjoyed arrangements made by Mrs. Huffman for their entertainment. These included her attractive valentine decorations in which quantities of sweet peas were used, and the series of games introduced. The valentine motif again came into prominence at the refreshment interval.

A basket, prettily decorated, was provided to receive the ribbon-tied packages brought by the guests, all of whom enjoyed inspection of the various dainty gifts as Mrs. Allen opened each package in turn.

Mrs. Huffman had the assistance of her daughter, Miss Elsa Mae Huffman, in the afternoon's hostess duties, and received as guests in addition to her honoree, Mrs. Allen, the latter's mother, Mrs. Grace Deck, with Mesdames Etta Huffman, Charles L. Grove, Rosa Stebbins, Martha Stone, Carol Hall, Santa Ana; Mesdames Charles F. Gorr, Freda Porter, Rozalia Smith, Violetta Erickson, Margaret Tulene, A. E. Barnett, R. A. Kerns, Gladys McDonald, Orange; Mesdames Frank W. Dollard, Euphemia Rails and A. B. Campbell, Villa Park.

• • •

Die Tantze Club to Have Dinner Dance

So successful have been the dances held by Die Tantze club during its first few months of existence, that members are announcing plans for a dinner dance to be held Wednesday, February 19, in the Y. W. rooms.

Miss Marie Smith, Miss Helen Glancy, Miss Hazel Oliphant, Eric Twist, Sam Cash, Omar Williams and John Schrier are in charge of the dinner. They will have tickets for distribution to members and to other young business people interested in attending.

Die Tantze club dances are held weekly at 8:30 p. m. in the Y. W. rooms.

• • •

Surprise Event Marks Two Anniversaries

Mrs. Ralph Teter and Paul Baker shared birthday honors Thursday evening at a surprise party in the home of Mr. and Mrs. Paul Teter, 709 East Chestnut street.

Refreshments were served at the close of a session of games enjoyed by the Misses Mary Ellen Anderson, Velma Anderson, Ruth Ellen Dunlap, Alberta Hoover, Alta Mae Teter, Ada Teter, Helen Clark; Messrs. Ellsworth Teter, Donald Baker, Harold Baker, Edwin Wood, Walter Dunlap; Mesdames Marguerite Corbett, Ray Cooney; Messrs. and Mesdames Paul Baker, Odelle Jordan, Ralph Teter, Paul Teter.

Prominent Women Of Orange County Lend Their Assistance In Plans For Jack Fisher Chapter's Annual Military Ball

With sympathies enlisted by the worthiness of the cause, men and women of Orange county respond with enthusiasm each year when asked to assist Jack Fisher chapter D. A. V. in plans for the Military ball, which maintains the chapter's welfare fund. These women represent just a few of those working for the success of the gala affair to be held Thursday night, February 20 in Valencia ballroom. Mrs. Fred C. Rowland, president of Santa Ana Ebell society and wife of the mayor of the city, heads the refreshment committee. Mrs. Edwin Speckman is chairman of the patron-patroness committee of Yorba Linda; Mrs. Jack Corn is Anaheim chairman of the Citizens' committee; Mrs. Van Leonard Brown of Santa Ana, wife of the commander of the chapter, is seconding every effort of the members, and will be prominent in the receiving line. Mrs. Dean Laub, commander of D. A. V. auxiliary, is directing the work of that group, and Mrs. Delbert Burry of Huntington Beach, heads the Citizens' committee in that vicinity.

Shared Birthday Date Is Observed With Family Party

Rarely do mother and daughter share the same birthday anniversary, but such is the case with Mrs. Emma A. Prettyman, 2384 Heliotrope drive, and her daughter, Miss Florence Prettyman. They even go a step farther, for their joint anniversary falls on Saint Valentine's day.

This rather unusual coincidence is always reason for special celebration, and yesterday Mrs. Prettyman and Miss Prettyman were complimented at a birthday-valentine luncheon of unusual charm given in Pacific Coast club, Long Beach.

Dr. and Mrs. J. S. Appleman and their niece, Miss Winifred Warren of Chicago, who are confirmed winter dwellers in the Southland, now here for their eighth annual visit, were hosts at the luncheon. They had issued invitations to an intimate little family group. Dr. Appleman is Mrs. Prettyman's brother-in-law, and similar bonds of friendship and blood unite other members of the group. In addition to Dr. and Mrs. Appleman, Miss Warren, Mrs. Prettyman and Miss Prettyman, the guests included the Rev. Mr. and Mrs. O. Scott McFarland, the Rev. Mr. and Mrs. George B. Wiltsie and Miss Mary Kintigh.

• • •

Young People Attend Birthday Party

Loren Wagner's 17th birtnday anniversary occasioned a merry party early this week in the home of his parents, Mr. and Mrs. Edward Wagner, 2046 North Flower street. A group of young people joined with Mrs. Wagner in planning the event as a surprise to the celebrant.

Dancing and games were diversions of the evening, with prizes going to Melvin Hill and Kenneth Oliphant, who scored high in each of two contests. Guests presented a gift to the celebrant.

In serving a candle-decked birthday cake and other refreshments, Mrs. Wagner had assistance of her daughter, Miss Lois Wagner. Red and white sweet peas formed a table centerpiece in keeping with a valentine theme.

Present were the Misses Mercedes Kellough, Dorothy Reyer, Peggy Sudduth, Bernice Henderson, Clessa Parks, Lois Wagner; Messrs Loren Wagner, Philip Yould, Bill Goode, Kenneth Oliphant, Onie Sanders, Jack Millman, Melvin Hill and Jack Wright.

Mrs. Risch Entertains Her Co-Workers on Register Staff

Invited to spend the evening in playing bridge, feminine members of The Register staff last night enjoyed their first party with the latest bride member of the group, Mrs. George Risch (Cora Holt) in her home, 203 West Tenth street.

Not only did guests enjoy the valentine theme which their hostess had planned in every detail, and which included the ranunculas blossoms and other flowers mingled in a charming cluster as the valentine remembrance of Mr. Risch to his bride, but they also enjoyed the use their hostess made of her bridal linens, china, crystal and silver. This included the use of the Toastmaster set which had been an office gift to the young people, and which came into service at the refreshment hour.

Valentines were used for score cards and for favors, and saucy red Cupils embellished wrappings of the charming gifts rewarding Miss Rose Allen for high score, and her sister, Miss Helen Allen, a special guest, for second high. Similar Cupids were placed on the candles used at the supper hour, matching the scarlet cellophane which wrapped the crystal candlestocks.

Mrs. Risch had on her guest list, the Misses Helen Lutz, Rose Allen, Evelyn Schieber, Miriam Samuelson, Mildred Watson, Helen Allen and Mesdames Carl Thrasher, John V. Minihan, William Fritcher, Paul Gilbert, Marah Adams, Emmet Elliott.

Gift Shower Follows Dinner in Honor of Engaged Pair

When Mr. and Mrs. Okey J. Jemison received guests at dinner Thursday night in their home, 711 West Fifth street, it was to compliment their nephew, Theo A. ("Ted") Robran and his fiancee, Miss Ina Huntzinger, daughter of Mr. and Mrs. Claude Huntzinger, of this city.

Appointments of blue and gold proved very charming for the table where covers were laid for the hosts and their guests of honor, together with Miss Huntzinger's parents and grandmother, Mr. and Mrs. Huntzinger and Mrs. H. E. Kerr; Mr. Robran's great-aunt, Mrs. Frances Spencer, Mr. and Mrs. Earl H. Shields, son-in-law and daughter of the home, their young son, Deane, and Dr. Clara M. Coleman.

Following the three-course dinner, the honor guests found that party features were just getting well started, for more than a score of their friends arrived, each with some charming or useful gift to go in the home to be established after the wedding on February 21.

Guests included Mr. Robran's employers and some of his co-workers at Irvine ranch in addition to personal friends of his fiancee. They were Mr. and Mrs. Owen A. Murray, H. C. Smith, J. N. Harper, William H. Cook, Mrs. D. O. Minter, Miss Danaletha Minter, the Misses Ada and Maude Holloway, Mrs. Janet Funk, Mrs. Clarence Meacham, Mrs. T. Grady Crossley, Mrs. Laura McNaught, Miss Sharon Russell, Messrs. and Mesdames C. A. Strader, R. W. Cruzen, James Ryan, R. L. Willsey and E. W. Olson.

Mrs. Jemison, assisted by her daughter, Mrs. Shields, and by Mrs. Crossley, served a buffet supper of sandwiches, relish, cakes, tea, coffee and hot chocolate.

Miss Huntzinger represents the third generation of native Californians, her parents and one of her grandmothers having been born in this state. Another grandmother came across the plains in covered wagon days. Mr. Robran is the son of John M. Robran, of Durango, Colo. He has made his home for the past nine years with Mr. and Mrs. Jemison, and through the greater part of the time has been an employe of the Irvine ranch.

Shower Gifts Are Selected For Trousseau

Recent announcement of February wedding plans of Miss Stella Swartz, daughter of Mr. and Mrs. Harry Swartz of El Toro, and Howard Renshaw, son of Mr. and Mrs. E. N. Renshaw of Santa Ana, inspired a charmingly appointed party of Thursday night when Mrs. George Devine of Laguna Beach entertained in her home on Temple Hills drive.

It was natural to apply a valentine decorative motif to this party for a bride of the valentine month, and Mrs. Devine mingled ranunculus blossoms in white and bright scarlet most effectively in her floral appointments. The colors were uppermost in equipment for bridge play also, and in the wrappings and ribbons of prizes awarded Mrs. Russell Hamlyn, scoring high, Mrs. Robert Graham, low, and Miss Swartz as the honor guest. In addition there were favors, with each guest receiving a tiny carved ivory animal mounted on a red pedestal.

Flowers and candles graced the card tables, spread with linens for serving refreshments at the close of play. Later guests gathered around Miss Swartz while she opened the shower gifts from her friends. These were for her trousseau, and were placed in a basket beautifully arranged with white tissues and ribbons, as a float in some unusual parade, surmounted with a small bride and groom.

Mrs. Devine's guests included in addition to Miss Swartz and her sister, Miss Ida Swartz, Mrs. George Osterman, Mrs. Bennie Osterman, Mrs. George Stevens and Mrs. Foster Prather, of El Toro; Mrs. Melvin Clement, Orange; Miss Bobbie Shields, Long Beach; Mrs. "Bud" Holmes, Santa Monica; Mrs. Russell Hamlyn, Mrs. Paul Hysom, Mrs. Stanis Doerr, Anaheim; Miss Ercy Garver, Miss Jeannette Lewis, Miss Josephine Mogan, Mrs. Robert Graham and Mrs. Richard Groen, Santa Ana.

• • •

Concert Series Closes Tomorrow Afternoon In Y. W. Rooms

Coming as the last of a series of three candlelight concerts will be the program to be presented tomorrow afternoon by Mills Chamber Music Ensemble of Pasadena at 4 p. m. in the Y. W. C. A., it was announced today by the association secretary, Miss Mary W. Howard.

The ensemble is composed of the director, Harlow John Mills, piano; Elizabeth Morgridge, violin; Dorothy Beeley Marsh, violin; Miriam Canfield, viola, and George Richardson, 'cello.

The program Sunday will include three numbers, String Quartet Op. 18, No. 3 (Bethoven); Trio Op. 8 for violin, 'cello and piano (Brahms), and "Piano Quintet" (Franck). The first two numbers have four movements, and the last selection three movements.

A social hour will follow the musical event, which will be open to the public. Mrs. John Tessman and Mrs. T. E. Stephenson will pour tea. Mesdames E. B. Sprague, W. B. Williams and Alex Brownridge are in charge of arrangements for refreshments.

Miss Thelma S. Fahrenkrog
of Butterick Patterns

Here Monday,
February 17th
To Friday —
February 21st

Miss Fahrenkrog, a Butterick Dressmaking Consultant, direct from Headquarters, will cut and pin-fit a dress for you without charge. She will also help you select patterns and give you expert advice on fashionable fabrics. Consult her in the Pattern Section — Street Floor.

Rankin's
FOURTH STREET AND SYCAMORE

Society News

Hawaiian Cruise Lends Theme for Annual Fashion Revue

Modish attire for morning, afternoon and evening will be displayed for Junior Ebell society members and guests at an annual fashion show to be held March 14 at 2 p. m. in the clubhouse. "A Cruise to Hawaii" will be the theme for the review, which is being arranged by James Boyd of Laguna Beach.

Members of the hostess club will assist guests from the Twenty Little Working Girls of Los Angeles, in modeling styles aboard a ship setting to be arranged on the peacock room stage.

Mrs. C. B. McKinney, general chairman of this year's gala event, is assisted by chairmen including Mrs. Raymond Terry, tickets; Miss Eleanor Rairdon, fashions; Mrs. Russell Sullivan, decorations; Mrs. Herbert Stroschein, refreshments; Mrs. Calvin Flint, program.

This group met with Mrs. McKinney Thursday afternoon in her home, 202 Wright street, to made general plans for the party. The hostess served tea at the afternoon's close.

The party March 14 will begin with bridge games, with table prizes to be awarded. A musical program will include numbers by the newly-formed Junior Ebell String trio, composed of Rose Marie Flint, violin; Evelyn Schieber, 'cello; Mary Bruner, pianist. Other selections will be by a Hawaiian guitar trio. Refreshments will be served.

• • •

United Presbyterians Hold Conclave Here

Dr. Willard Wylie of Whittier Federated Presbyterian church, and Dr. Johnston Calhoun, First United Presbyterian church of Long Beach, headed delegations from their cities at a loyalty rally dinner Thursday night in Santa Ana United Presbyterian church.

Attended by 145 delegates, the meeting came as the ninth and last conference in a series in the synod of California. Dr. Ralph Adkinson of South Pasadena, synodical superintendent of missions, presided over the program. The Rev. A. E. Kelly, pastor of the host church, conducted a question box on church finance. Dr. W. E. McCulloch of Los Angeles gave the closing inspirational address.

Ladies' Aid of the Santa Ana church under direction of Mrs. A. C. Hasenjaeger, served dinner preceding the meeting.

• • •

Three-year Old Boy Celebrates Birthday

Master Kenneth A. Ranum's third birthday anniversary was celebrated Thursday afternoon at a party in the home of his parents, Mr. and Mrs. A. W. Ranum, 1229 South Garnsey street.

Balloons and colorful hats distributed to all the children added a festive note to the occasion. Mrs. Ranum served ices and a candlelit birthday cake at a prettily appointed table. The celebrant was presented with gifts.

Small guests of Master Kenneth were Jane Dickson, Jerry Morrison, Sondra Harbert, Jackie Ann McFadden, Joan Morrison, Dianne Harbert, Carol Guy of Brea, with Betty Lou Ranum, sister of the three-year-old lad.

Mothers sharing Mrs. Ranum's hospitality were Mesdames James Dickson, Marvin Morrison, Kenneth Harbert, John McFadden, Clyde Morrison and Elmer Guy.

Coming Events

TONIGHT

Southern California Fifty-Fifty club dinner dance; Riviera hotel, Long Beach; 7:30 o'clock.

Laurel Encampment; I. O. O. F. hall; 8 o'clock.

MONDAY

Business Men's association; James' cafe; noon.

Ebell Second Travel section; clubhouse; 12:30 p .m.

Junior Ebell Household Economics section; with Mrs. Louis Fitschen, Orange, 2 p. m.

Business and Professional Women's club; Doris Kathryn Tea Shoppe; 6 p. m.

Legion Auxiliary membership dinner; Veterans' hall; 6:30 p. m.

Orange County Public Schools Music Teachers' association; Orange Legion hall; 8:30 p. m.

Tri-Y Girl Reserves ship party; Y. W. rooms; 7 p. m.

Cantando club rehearsal; Episcopal Church of Messiah parish rooms; 7:30 p. m.

Santa Ana Symphony orchestra rehearsal; First M. E. church; 7:30 p. m.

Native Sons of the Golden West; K. C. hall; 8 p. m.

Hermosa chapter O. E. S.; Masonic temple; 8 p. m.

Loyal Order Moose; Moose hall; 8 p. m.

St. Joseph Altar society benefit bridge party; St. Joseph school hall; 8 p. m.

England has two of the fastest battle cruisers in the world, the Repulse and the Renown, each having a speed of more than 31.5 knots.

Our office methods are the best way to correct
PILES— FISSURE— FISTULA and STOMACH & INTESTINAL diseases.
DR. H. J. HOWARD
OSTEOPATH
919 North Broadway
Phone 4906

MAKE THIS MODEL AT HOME

EASY TO MAKE AN ALL-PURPOSE STYLE FOR DAY-IN-AND-DAY-OUT WEAR

PATTERN 2667

By ANNE ADAMS

It's a downright necessity—this comfy, all-purpose frock that's never too proud to work around the house, and always ready to don hat and coat at a moment's notice and ride into town, or spectate at some sporty event. So easy it practically puts itself together, that prettily curving yoke-and-sleeve combination will save you precious minutes in the making, while a large, handsome button at the throat and two at the belt are all the decoration this smart young frock requires. Skirt pleats, fore and aft, help a girl to get about in a hurry, too. Checked seersucker or silk shirting, is nice for now—pique, linen or shantung, for later.

Pattern 2667 is available in sizes 12, 14, 16, 18, 20, 30, 32, 34, 36, 38 and 40. Size 16 takes 3 1-2 yards 36 inch fabric. Illustrated step-by-step sewing instructions included.

Send FIFTEEN CENTS (15c) in coins or stamps (coins preferred) for this Anne Adams pattern. Write plainly name, address and style number. BE SURE TO STATE SIZE.

Be sure to order OUR SPRING PATTERN BOOK for smart new clothes that'll fit you and your needs to a "T"! Gay, practical frocks to cheer you at work. Lovely party frocks and sports clothes to flatter you at play. Collars, blouses, skirts for multiplying costumes. Chic slenderizing styles. Patterns for tots. Fabric and accessory news. PRICE OF BOOK FIFTEEN CENTS. BOOK AND PATTERN TOGETHER, TWENTY - FIVE CENTS.

Address orders to The Register Pattern Department, Santa Ana, Cal.

Girl Scout Council Elects Four Members

Santa Ana Girl Scout council elected four new members, Mesdames Clifton Steele, Lee Smith, John Henderson and Horace Scott, during a meeting Thursday morning in Lathrop school.

Mrs. A. W. Rutan, councilor, conducted the session. Arrangements were furthered for Girl Scout court of awards scheduled for February 28 at 7:30 p. m. in Christian church educational building. Mrs. Perry Johnson of Claremont will award the badges as a feature of a program under direction of Mrs. Edwin McFadden.

Election of officers will take place at the March meeting.

• • •

Social Briefs

SHOWER IN BREA

Mrs. Edward Wagner and daughter, Miss Lois Wagner, 2046 North Flower street, and Miss Martha Sharpley, 1110 South Ross street, were in Brea this week for a shower honoring Miss Edna Kahlen, of Anaheim, whose marriage to Dillard Wilkerson, of Anaheim, will be an Easter event. The party was held in the home of the bride-elect's sister, Mrs. Floyd Rogers.

POET IS GREETED

It is pleasant to hear of recognition accorded elsewhere to talented Santa Anans, hence the fact that Gazelle Stevens Sharp (Mrs. Harwood Sharp), 222 Orange avenue, has had the honor of appearing before the Women's club of Fort Dodge, Ia., has been of much interest to her friends here. Mrs. Sharp, who left in November to spend the winter with a sister, Mrs. E. M. Van Patten, in Fort Dodge, recently read some of her own poems before the club. The Messenger and Chronicle, daily paper of the city, declared, "The poems represented much variety, some serious, some merry and light. What was especially good was that each contained a sound philosophical observation in a well-turned phrase."

TO ISLAND PARADISE

The "Magic Isles" of Hawaii are exerting their lure on Mr. and Mrs. J. F. Burke, of Panorama Heights, who, on Thursday, February 20, will sail on the Malolo in company with old family friends, Mr. and Mrs. John Frederick Willits, of Glenridge, N. J., for a fortnight in the islands. Mr. and Mrs. Willits are spending the winter in Los Angeles at the Arcady. The four friends will be guests at the Royal Hawaiian, Honolulu, and from that point will take various of the famous trips planned for pleasure seekers. These will include a visit to Hilo where they will see the volcano and will be over-night guests at Kona inn. Their return will be on the Lurline sailing from Honolulu March 7.

• • •

Torosa Rebekahs

Mrs. Blanche Chandler, district deputy president, made her official visit to Torosa Rebekah lodge this week at a meeting conducted in I. O. O. F. hall by Mrs. Eleanor Pickel, noble grand, presiding for the first time since her installation.

Other guests with Mrs. Chandler were Edward Noonan, grand patriarch; H. P. Vandewalker, district deputy grand master; Mrs. Lucetta Smith of Illinois, a guest in the home of Mrs. Maude Swarthout.

A picture of Abraham Lincoln was placed at the desk of the recording secretary, Mrs. Martha Vandewalker.

Valentine appointments were in evidence in the banquet room, where refreshments were served under direction of Mrs. Nannie Myers.

You and Your Friends

Ida Stark Vollmer (Mrs. Fred Vollmer), 2013 South Main street, who for a number of years was director of the music department of St. Mary's hall, well known Episcopal school for girls at Faribault, Minn., this week attended the annual luncheon of the Southern California alumnae of the school. The function was held at the Mona Lisa on Wilshire boulevard, Los Angeles.

Fred Pope and Mrs. Sue Henry, watchman of shepherds and worthy high priestess of Damascus White Shrine, accompanied by Mrs. Pope, left today for Taft, to join other supreme officers of the Southland in complimenting Supreme Worthy High Priestess Rose M. Reid at a banquet tonight. The affair will come to a final courtesy to Mrs. Reid on her departure from California. She will visit in Oregon, Washington and Canada before returning to her home in Des Moines, Iowa. Mr. and Mrs. Pope and Mrs. Henry were in Los Angeles last night for a reception honoring Mrs. Reid. Supreme Watchman of Shepherds Fred Snyder wired that he was snowbound in Minnesota. He was to have made his official visit last night.

Mrs. William Garvin, 517 Parton street, is in Bakersfield visiting with Mr. Garvin's brother-in-law and sister, Mr. and Mrs. Dan R. Goode. Mr. Garvin will go north a week from today, to be accompanied home by his wife.

Mr. and Mrs. Q. L. Hardy have moved from 1228 North Broadway to 1250 South Ross street.

Mr. and Mrs. F. F. Mead, 2119 North Main street, are entertaining as houseguests, their son and daughter-in-law, Mr. and Mrs. Dwight Mead of Seattle, Wash., who will leave Sunday for Pasadena to spend a few days before returning home.

Mrs. J. H. Batten of Claremont, has been the guest this week of her son-in-law and daughter, Mr. and Mrs. J. Leslie Steffensen, 1015 Lowell street. She was joined Thursday by Mr. Batten and yesterday wen to San Diego for a few days before returning to Claremont.

Mr. and Mrs. A. P. Arnold of New York City, who have been guests of Dr. and Mrs. H. McVicker Smith, 2048 Greenleaf street, have now taken a suite at Las Casitas apartments, 2035 North Broadway where they will spend the remaining weeks of their stay.

• • •

Attendance Record

The following is the record of Sunday school attendance, as recorded by the Ministerial association of the city. This percentage is based upon the number of students in attendance on Sunday, Feb. 9, 1936, as against the enrollment of the individual schools.

The first figure indicates the total enrollment; the second figure gives the average attendance, and the third figure is the percentage of attendance:

First Christian, 598, 477, 80; United Brethren, 182, 129, 70; United Presbyterian, 328, 230, 69; First Presbyterian, 629, 434, 69; First Evangelical, 284, 294, 68; Orange Avenue Christian, 200, 136, 68.

Announcements

Tri-Y Girl Reserves will hold a ship party Monday night at 7 o'clock in the Y. W. rooms in honor of sophomore and new girls entering high school this term. All participants are to attend in deck togs in readiness for a program of deck dancing and sports including shuffle board, deck tennis and ping pong.

Ebell Sixth Household Economics section will meet Friday at 12:30 p. m. for luncheon in the clubhouse. Hostesses will be Mesdames O. H. Barr, Fred Zaiser and T. L. Warren. Those unable to attend are asked to telephone Mrs. Barr, 1904 or Mrs. Zaiser, 382W. Members are reminded of the tea towel and holder shower to be held for Ebell kitchen that day.

Hermosa Chapter O. E. S. will meet Monday at 8 p. m. in Masonic temple. There will be a colonial party, with refreshments to be served. All visiting Eastern Star members will be welcomed to the meeting.

Lowell P.-T. A. will observe founders' day Tuesday at 2:30 p. m. in the school kindergarten room. Arthur Corey will speak on "Parent-Teacher Association's part in Character Building." Dorothy Edington will play accordion solos. There will be other program features by students.

De Molay Mothers' Circle will meet Tuesday at 7:30 p. m. in Masonic temple. New members whose sons are to be initiated into De Molay will be present. Refreshments will be served.

Woman's club of Santa Ana will meet Tuesday at 2 p. m. in Veterans hall for a past presidents' program in charge of Mrs. R. G. Carman. The meeting will be preceded at 1 p. m. by a study section to be led by Mrs. R. A. Mahon, with "Current Events" as the topic.

Jefferson P.-T. A. will meet Tuesday at 2:30 p. m. in the school, with Hoover P.-T. A. members as guests. Past presidents of both associations will be honored in observance of founders' day. Mrs. C. C. Noble of Catalina Island, California P.-T. A. founder, will be speaker. A one-act play, "Growing Wings" written by Mrs. Frank Was, will be presented under direction of Mrs. Malcolm Macurda. This will be homecoming day for former members of Jefferson association.

Junior Ebell Book Review section will meet Tuesday evening at 7:30 o'clock in the home of Mrs. Gordon X. Richmond, 815 East Palmyra avenue, Orange. Mesdames Raymond Terry and Frank F. Mead jr. will be co-hostesses. Mrs. T. E. Stephenson will review a group of modern novels.

Monthly book review at Unitarian church will be held Wednesday at 3 p. m., with the Rev. Julia Budlong reviewing "We Who Are about to Die" (David Lampson). Tea will be served at 4 p. m.

Ebell Book Review section will meet Tuesday at 2 p. m. in the home of Mrs. T. E. Stephenson, 1522 North Broadway. The program will be given by Mrs. J. M. Cloyes.

Harmony Bridge club will meet Tuesday for a 12:30 o'clock luncheon at Frank's Coffee shop, Fifth and Main streets, where Mrs. Lillian Dawson and Mrs. Effie Neuschwanger will be hostesses in advance of the afternoon's card play in Masonic temple.

Junior Ebell Household Economics section will meet Monday at 2 p.m. in the home of Mrs. Louis Fitschen, the second house west of Prospect avenue on East La Veta street, Orange. There will be a speaker from Blanding's nursery.

Business and Professional Women's club will meet Monday evening at 6 o'clock in the Doris Kathryn Tea Shoppe. Mona Summers Smith of the Public Library will review "First Lady."

Social Order of Beauceant will meet Wednesday at 2 p. m. in Masonic temple. Members are asked to bring their labels.

• • •

U. D. C.

Enjoying a program on the Mardi Gras, members of Emma Sansom chapter, U. D. C., were guests Thursday afternoon in the home of Mrs. E. C. Martin, 1176 East Chestnut street. Mesdames T. J. Haughton, Lillie Hamilton and Belle Nuckolls were co-hostesses with Mrs. Martin.

Mrs. Guy Miller, program chairman, read an article on the history of Mardi Gras. Miss Virginia Adams, granddaughter of Mrs. Martin, played piano solos, "Juba Dance" and "Golliwogs Cake Walk" (Debussy), both expressing the gayety of the Mardi Gras season.

Mrs. Rebecca Pope read poems from "Old French Town" (Carl Carmer), "Patio," "Roofs," "Slave Quarter," "Old Trene Market," "Antique Shop" and "Haunted House." She also showed pictures of the French quarters in New Orleans.

Mrs. Lillian Pritchett reviewed the story, "Mardi Gras Masques," from the book, "Old New Orleans."

Refreshments in keeping with a valentine theme were served by the hostess quartet, assisted by Mrs. Martin's daughter, Mrs. J. Roy Adams, and Miss Virginia Adams of Villa Park.

The next meeting will be held Thursday, March 12, at noon in the home of Mrs. W. L. Duggan, 222 South Sycamore street, where covered-dish luncheon will be served.

"The Man Who Wanted to Hear a Sermon But Could Not"
Lecture by Myron Sackett, Just Returned from a Tour of Europe
FOURSQUARE CHURCH
FAIRVIEW AND SYCAMORE
SUNDAY NIGHT, 7 O'CLOCK

Church

Church of Christ—Broadway and Walnut. James H. Sewell, minister. Sunday school classes at 9:45 a. m. Morning worship at 11. Sermon by the minister. Communion. Evening worship at 7:30. Mr. Sewell again will preach. Young people's groups at 6:30 p. m. Wednesday evening, 7:30, Bible study. Heb. 12th chap. Thursday, all day, women's quilting day, pot-luck luncehon at noon.

Church of the Brethren Ross and Camille streets, Herman B. Landis, minister. Sunday school 9:50 a. m., Mrs. Vivienne Cooney, superintendent. Morning worship, 10:50 a. m.; morning sermon subject: "A Working Body." The choir, led by Daniel Stover, will sing at this service. Christian Endeavor meetings at 6:30 p. m. The 7:30 p. m. meeting will be in charge of the Christian Endeavor departments in the third series of "The Highway of Life" project. Each society contributes to this program. The Intermediate department will furnish special music. The pastor will give the summary thought for the program.

United Brethren church, West Third and Shelton streets, Everett E. Johnson, pastor. Sunday school, 9:45 a. m., Mrs. Scott Wiles, general superintendent; Mrs. Robert Emmerson, superintendent children's division. Evangelist Sanford will have a message for Sunday school. Morning worship, 11 a. m., special music. Evangelist's sermon topic, "Who Is Responsible." At 3 p. m., the Evangelist and the orchestra will present a musical program. Four Christian Endeavor societies, 6 p. m.; closing evangelistic service, 7 p. m.; topic, "Return of the King." Otterbein Guild meets Monday at 7 p. m. in the parsonage. Young People's C. E., Tuesday, 7 p. m. in the church. Leadership Training class Wednesday, 7 p. m. Ladies' Aid Thursday, covered-dish luncheon, noon. Junior Otterbein Guild entertains the older guild Friday in the home of Mrs. Nina Hager, 643 Culver street, Orange.

St. Peter Lutheran church, Sixth and Garnsey streets, H. W. Meyer, pastor; R. Hartley, choir director; O. Fischer, G. Krock, associate superintendents of the Sunday school. Bible classes and Sunday school at 9:45 a. m. Congregational worship and sermon at 11 a. m. and 7:30 p. m. Luther League devotional hour at 6:30 p. m. Luther Brotherhood at 7:30 p. m. Tuesday. Sew and So club, pot luck dinner, 6:30 p. m., Friday, Mrs. H. Meyer, hostess, 1405 N. Flower.

The Dr. Greene Bible class meets in the parlor of the First Baptist church Sunday morning at 10:40 o'clock. Dr. William Ashmore, teacher. Subject: "Studies in the Life of Christ."

Free Methodist church, Fruit and Minter streets, Ellsworth A. Archer, pastor. Sunday school, 9:45 a. m., Harold Greenwald, superintendent; preaching, 11 a. m. Young People's meeting and class meeting 6 p. m. The Hebrew Tabernacle visualized and illustrated 7 p. m.

First Baptist church, North Main at Church streets, Harry Evan Owings, minister. 9:30 a. m., worship; sermon, "Is it I?" Anthem, "Turn Ye Unto Me" (Harker); solo, "Lift Up Thine Eyes" (Haynes); organ numbers, "Evening Harmonies" (Karg Elert), "Cradle Song" (Wagner), "Allegro Maestoso" (West). 10:40 a. m., class instruction; 7 p. m., school of World Friendship; assembly, address on South China by Mrs. Harry Nesbit; solo by Mrs. Charles G. Nalle; organ numbers, "Larhgetto" (Read), "Warum" (Schumann), "A. D. 1620" (MacDowell). 7:45 p. m., groups for missionary study.

Calvary Church—Ebell club auditorium, 625 French street, Frank E. Lindgren, pastor. Sermon subject, 11 a. m.—"The Weapons of Our Warfare." At 7 p. m., "How to Get to Heaven." Both services broadcast over KVOE. Sunday school, 9:30 a. m. Young people's and adult group meetings at 6 p. m. Tuesday, 7:30 p. m., George T. B. Davis, noted world traveler, lecturer and writer, will give a stereopticon lecture on "Rebuilding Palestine According to Prophecy." No admission charges. This will take the place of Wednesday evening meeting.

Spurgeon Memorial Methodist Church — North Broadway and Eighth streets; Cecil M. Aker, D. D., pastor. The pastor will preach both morning and evening. Subject of morning sermon, "Individual Conversion and the World Outlook." Anthem, "Son of My Soul" (Falter). Duet, selected, Audrey Barnes and Ruth Miller. Sunday evening sermon subject, "The Gospel Leaven". Gospel chorus, "Since Jesus Came Into My Soul." Duet, selected, Mildred Goodwin and Hazel Schwarm. Church school, 9:30 a. m., T. J. Hunter, superintendent. Leagues and Fellowship at 6 p. m.

United Presbyterian Church — Sixth and Bush streets, Albert Eakin Kelly, D. D., minister. Pre-prayer period, 9:15 a. m.; Bible school, 9:30 a. m.; morning worship, 10:45 a. m., sermon by Rev. Leland Merrill Miller of Los Angeles: solo "O Dry Those Tears" (Del Riego) by Miss Verna Helm, soprano; organ prelude "Salut D'Amour" (Elgar); offertory "Serenade" (Widor). School of World Friendship, 6-8 p. m., first hour taken up with instruction classes in phases of missionary experience; missionary special, 7 p. m. Address by Dr. Kelly on "A Sometimes-Forgotten Mission Project"; anthem, "Thus Saith the Lord" (Rogers) Organ prelude "Melody" (Ascher); offertory, "Evening Song" (Schumann); surprise features.

First Spiritualist church — 120 East Chestnut street. Wednesday, 2:30 and 7:30 p. m., readings and messages to all. Thursday, 2:30 p. m., circles and readings. Anaheim, 1311 Damon avenue; Monday, Tuesday and Friday, reading all day; circles at night. Marjorie J. Johnston, pastor.

First Church of the Nazarene—West Fifth at Parton street, L. D. Meggers, 912 West Fifth street, pastor. Sunday school, 9:30 a. m.; morning worship, 10:45 a. m., sermon by pastor; Young People's society meeting at 6 p. m., Mrs. Alice Thorne, speaker. Evangelistic service, the main meeting of the evening, 7 p. m., sermon by pastor. All services begin with twenty-minute singing, assisted by the orchestra. Tuesday, 7:30 p. m., Y. P. S. cottage prayer meeting. Wednesday, regular mid-week prayer and praise meeting, 7:30 p. m., at the church.

Jehovah's Witnesses — 319 West First street. Sunday service, 7:30 p. m., electrical transcription lecture, "Opposing God," questions and answers following. Wednesday, 7:30 p. m., Watch Tower study, "Defeat of the Philistines," Part II, Isa 28:21. Friday, 7:30 p. m., Bible study, "Jehovah's Covenants." Radio lecture every Sunday by Judge Rutherford over KNX, 7:45 p. m.

Church of Christ — Birch and Fairview streets. Bible class, 9:45 a. m.; preaching service, 11 a. m., subject, "The Perils of Riches;" communion service, 11:50 a. m.; young people's meeting, 6:30 p. m., studying 1st Cor. 11; ladies' quilting Thursday, luncheon at noon, class at 1:30 p. m.; song drill, Friday, 7:30 p. m. Protracted meeting begins March 1, James Saunders doing the preaching. Floyd Thompson, minister.

First Church of Christ, Scientist —902 North Main street. A branch of The Mother Church, the First Church of Christ, Scientist, Boston, Mass. Services on Sunday at 11 a. m. and 8 p. m., subject, "Soul;" Sunday school at 9:30 a. m. Wednesday evening testimonial meeting at 8 p. m. Free reading room at 405 W. H. Spurgeon building, open daily except Sunday and holidays from 9:30 a. m. to 9 p. m., closing Wednesdays at 7 p. m.

The Church of Christ — 1248 South Main street. Bible school, 9:45 a. m., Charles Hoff, superintendent, classes for all; morning worship, 11 a. m., preaching, communion, subject, "Jesus Only;" Louis Alan White, pastor. Friendship circle will meet at the home of Mrs. T. Vance, 420 West First street. Bible study, 10 a. m., luncheon, 12 noon, cottage prayer meeting, Wednesday, 7:30 p. m. at the home of Mr. and Mrs. J. J. Kelley, 919 East Chestnut street. Mrs. Charles Hoff, leader.

The Reorganized Church of Jesus Christ of Latter-Day Saints —Fifth and Flower streets, Louis J. Ostertag, pastor. Services for Sunday, 9 a. m., young people's prayer meeting; 9:45 a. m., church school; 11 a. m., sermon, "Sacrificial Love;" 7:30 p. m., sermon, "Prepare Ye the Way." Other services: Tuesday, 7:30 p. m., choir rehearsal; Wednesday, 7:30 p. m., prayer meeting; Thursday, 10 a. m., Ladies' Aid; Thursday, 7 p. m., Boy Scouts.

Richland Avenue Methodist church — Richland and Parton streets, O. W. Reinius, minister. Sunday services, morning worship, 9:30 a. m., sermon subject, "The Greatness that is Ours"; selected music by the choir; class period, 10:30 a. m.; evening service, 7 p. m.

Reformed Presbyterian church—Myrtle and Hickory streets, Samuel Edgar, minister. Bible school meets at 9:45 a. m.; morning worship at 11 a. m.; study in missions, C. E. and Juniors, 6 p. m.; evening worship, 7 p. m. The Rev. G. N. Greer will be the preacher at the evening service; the pastor in the morning. Prayer meeting Wednesday, 7:30 p. m., S. B. McClelland, leader.

Cismic Unity church, No. 9 — Brotherhood of Spiritual Philosophy, 501 East Fourth street, the Rev. Ida L. Ewing, pastor. Sunday services, 7:30 p. m., singing and healing; 8 p. m., lecture, subject, "The Unity of the Spirit," followed by ballot reading, written questions answered, daylight trumpet messages, and independent special messages, free will offering. Tuesday, 2 p. m., daylight trumpet message service. Wednesday, 7:30 p. m., developing and message class and spirit photography. Thursday, 7:30 p. m., "Happy Hour Service," healing and messages, free will offering. Friday, 2 p. m., message circle and lecture, "Care of the Body Temple," all services at parsonage, 501 East Fourth street, telephone 2950.

Unitarian Church, Bush and Eighth streets, Julia N. Budlong, Th.B., minister. Junior Fellowship at 10 a. m.; morning service at 11, subject, "The Faith of America," a Washington-Lincoln Birthday sermon. Wednesday, 3 p. m., Book Review tea. Miss Budlong will review "We Who Are About to Die," by David Lamson. Friday, Saturday and Sunday, Institute of Liberal Religion sessions at 7:30.

Orange Avenue Christian church, Orange and McFadden street, John T. Stivers, pastor. Bible school, 9:30 a. m., Charles Morgan, superintendent. Object lesson to the school by the pastor. Morning worship, 10:45 a. m., Lord's supper, special music; morning theme, "The Bible and the home," families sit together. 6 p. m., Christian Endeavor, subject, "How Far Should Authority Be Respected." 7 p. m., evening service, theme, "Bluffing the Preacher." Wednesday, all day meeting of the Ladies Council. 6:30 p. m., pot luck dinner with pastor, and Bible school nights combined. Thursday, 7:30 p. m., choir practice, Joy Lee Henderson, chorister.

First Presbyterian church, Sixth and Sycamore streets, O. Scott McFarland, minister. Sunday school at 9:30 a. m., Harry W. Lewis, superintendent, announces classes for all ages. Morning worship at 10:45 a. m. Mr. McFarland preaches on the subject "Living Dangerously." Music includes "Cherubim Song," by Bortniansky, sung by the young people's choir of the church. Intermediate Christian Endeavor meets at 6 p. m. Leader Lois Wieman. Topic, Honesty and Truthfulness. The Young People meet at 6 p. m. Leader, Frances Was; topic, Steps to Creative Living. Evening evangelistic service at 7 p. m., Mr. McFarland preaches.

Unity Center of Practical Christianity — Rooms 215-216 Commercial building, 514½ North Main street. Mrs. Louise C. Newman, minister and healer. Sunday school, 9:45 a. m. Devotional service, 11 a. m. Unity subject, "Proofs of the Christ Presence"; Thomas F. Moody, speaker. Tuesday, 7:45 p. m., lecture lesson, subject, "Spiritual Understanding"; Louise C. Newman, leader. Wednesday, 2:30 p. m., lesson taken, "Working with God"; Mrs. Daisy Turell, teacher. Friday, 7:45 p. m., lecture subject, "The Mystic Soul," Dr. M. O. Moore, speaker. Reading room open daily except Sunday, 1:30 to 4:30 p. m.

The Episcopal Church of the Messiah—Tenth and Bush streets. Rev. W. J. Hatter, rector. Halstead McCormac, organist-director. Holy communion, 7:30 a. m. Church school, 9:30 a. m. Morning prayer and sermon, 11 o'clock. Vesper recital and address, 4:40 p. m. Young People's Fellowship, 6:15 p. m.

Bethel Tabernacle—Corner Sixth and French streets. Rev. McLain will speak at both services. Morning service, 11 o'clock. Subject, "The Disappointed Fool." Aning service, 7:30 o'clock. Subject, "The Disappointed Feel." A welcome extended to all.

Trinity Lutheran Church (Missouri Synod) — East Sixth and Lacy streets. William Schmoock, pastor. Sunday school, 9:30 a. m. Bible class, 9:40 a. m. Sunday worship, 10:30 a. m. Sermon subject, "True Disciples."

EPISCOPAL CHURCH OF THE MESSIAH
Seventh and Bush Streets — Rev. J. Hatter, Rector
Morning Service—11 A. M. Sermon by the Rector
'The Manifestation of Christ in the Human Life."
Anthem—"Spirit of God" (Humason) Tenor Solo by Gustav Koehler
"If With All Your Hearts" (Mendelssohn)
Holy Communion—7:30 A. M. Church School—9:30 A. M.
Organ Recital and Vesper Service, 4:40 P. M. — Halstead McCormac, organist and choir master. Young People's Fellowship, 6 P. M.

FIRST METHODIST CHURCH
Morning Worship at 9:30 o'Clock
Sermon by Rev. George A Warmer — "We Might Do That"
Evening Service at 7 o'Clock
Mr. Halstead McCormac will Present the Cecilian Singers in Several Numbers
Sermon by Dr. Warmer — "Life Itself Helps Us"
Church School at 10:40 — Classes for All Ages

COSMIC UNITY CHURCH NO. 9
BROTHERHOOD OF SPIRITUAL PHILOSOPHY
All services at Parsonage, 501 East Fourth street
REV. IDA L. EWING, Pastor
Come and hear a wonderful lecture, "The Unity of the Spirit,"
Sunday evening, 7:30 o'Clock
Weekly Services, Wednesday and Thursday, 7:30 P. M.

SPURGEON MEMORIAL METHODIST CHURCH
North Broadway at Church and Eighth Sts.
Cecil M. Aker, D. D., Pastor
MORNING WORSHIP — 10:50
Sermon Subject: "Individual Conversion and the World Outlook," Pastor
EVENING WORSHIP — 7:00
Sermon Subject: "THE GOSPEL LEAVEN," Pastor
Special music at both services

Twice recently our minister has stated in his sermons that "A Christian is one who seriously believes the Fact and dangerously lives the Message of the New Testament."
He has asked the question, "What do you mean by living dangerously?" So this coming Sunday morning at the 10:45 service he is going to speak on the theme
"LIVING DANGEROUSLY"
You Are Most Cordially Invited to Worship with Us
Sunday School at 9:30 a. m. — Christian Endeavor at 6 p. m.
Morning Worship at 10:45 o'Clock — Evening Service at 7 o'Clock
FIRST PRESBYTERIAN CHURCH
Rev. O. Scott McFarland, Minister

CALVARY CHURCH
Ebell Club Auditorium, 625 French St., Frank E. Lindgren, pastor
11 A. M.: "THE WEAPONS OF OUR WARFARE"
7 P. M.: "HOW TO GET TO HEAVEN"
BOTH SERVICES BROADCAST OVER KVOE
Coming Tuesday, 7:30 P. M., GEORGE T. B. DAVIS, noted Traveler, Lecturer and Writer, in a stereopticon lecture on "REBUILDING PALESTINE ACCORDING TO SCRIPTURE." Admission free.

Bethel Tabernacle, Cor. 6th and French Sts.
Sunday School—9:30 A. M. — Morning Worship—11 A. M.
Defenders' Services, 6:30 P. M. — Evangelistic Services, 7:30 P. M.
CLASSES FOR ALL
Mid-week Services, Tuesday and Thursday, 7:30 P. M.

FIRST CONGREGATIONAL CHURCH
Perry Frederick Schrock, Minister — North Main at Seventh Street
9:30 A. M. — MORNING WORSHIP — 9:30 A. M.
Guest Preacher, DR. A. B. PATTEN, of Claremont, Calif.
Sermon Topic: "Playing at One's Work, and Working at One's Play"
Study and discussion groups after worship. 6 P. M., League of Youth in Bungalow. 7:30 P. M., The Pilgrim Fellowship at Parsonage

UNITED PRESBYTERIAN CHURCH
Sixth and Bush Streets — Albert Eakin Kelly, D.D., Minister
9:30 A. M.—CHURCH SCHOOL—ALL AGES
10:45 A. M.—THE WORSHIP HOUR FOR EVERYBODY
SERMON BY REV. L. M. MILLER, of LOS ANGELES
Solo—"O Dry Those Tears" (Del Riego)
6:00 P. M.—Mission Study Classes
7:00 P. M.—Missionary Special — Surprise Features

FIRST BAPTIST CHURCH
North Main at Church — Harry Evan Owings, Minister
9:30 A. M. — Worship
Sermon: "IS IT I?"
Church School Classes at 10:40
7:00 P. M.—Address on South China by Mrs. Harry Nesbit
MISSIONARY INSTRUCTION CLASSES FOLLOW

Christian and Missionary Alliance
South Main at Bishop — C. D. HICKS, Pastor
SUNDAY SCHOOL, 9:45 A. M. — MORNING WORSHIP, 11 A. M.
Sermon Subject: "LITTLE IS MUCH WITH HIM"
7:00 P. M. — EVANGELISTIC SERVICES — 7:00 P. M.
REQUEST PROGRAM
Including Songs, Readings, Instrumental Music and Sermon Subject
Free Transportation — Call 1671

MELROSE ABBEY WILL PRESENT MEMORY HOUR

The Musical Memory Hour program at Melrose Abbey at 3 p. m. tomorrow will feature a variety of musical instruments under the direction of Mrs. Grace E. Groves of the Groves Studio, Huntington Beach.

Taking part in the program will be Edith Brush, violin and guitar; Beatrice Brockman, violin; Mrs. Berniece Pamplin, mandolin; Mrs. Ann Peterson, saxophone; Ena Preston, xylophone, and Mrs. Margaret Pryor, reader.

The ensemble will play several selections, "Festival March," "Fairy Tales," "Eternal Spring," "Peaceful Heart" and "Praise Ye the Lord." "The Prayer Penitent" will be a violin solo by Edith Brush.

The two selections, "In The Garden" and "List to the Voice," will be featured as trio and duet numbers. Mrs. Margaret Pryor will give a reading, "The Lost Word," by Van Dyke.

This group of musicians is said to have been given favorable comment in numerous church and community concerts in which they have appeared in Huntington Beach, Santa Ana and Long Beach. They were organized by Mrs. Groves under whose direction many interesting programs have been given. The general public is invited to all Musical Memory Hour programs.

Writing to Sell

BY ETHEL K. LOCKWOOD

WHAT KIND OF STORY?

There are those to whom the word "slant" means fight. Personally, I think it is a good word, and that the "slanting" system has a great deal of merit. Right here "slant" seems to be the only word I can use to describe what I mean.

Short stories may be roughly classified into two groups: the "art for art's sake" kind, and those that are written for sales purposes. You may write because the desire is uppermost in your soul, or you may write because you want the money. It's even possible to have the desire uppermost, and still want to cash in on the story you have written.

I am probably very primitive and earth-minded. But I like to sell things. If I write something I think is good, and it doesn't sell, I am not so sure it is good. If I sell it, I have more respect for my own judgment and ability.

I believe, too, it is possible for the beginner to learn to write short stories from the "salability" angle. Why shouldn't he learn how to choose salable material while he is learning how to use material of other kinds? Why not avoid the pitfalls and taboos that keep so many well-written manuscripts out of the magazines?

Why not slant toward a magazine that he would like to "make" some day?

Why not build a definite, well-planned structure instead of a rambling affair that sprawls all over the landscape and goes nowhere in particular?

We're going to do exercises—short story exercises—so why not do the exercises that build us up in places that are going to mean something?

I don't believe any beginning writer is going to burst into print until he has studied what is being printed today. I know of one very brilliant man who is writing continually, but who will not attempt to write the type of material that is selling now. He doesn't approve of it. And to date editors don't approve of him.

WE may not like what the editors are buying, but if we want to sell them, we're going to have to submit material that contains at least some of the ingredients that were used in the stories they HAVE bought.

There's an old remark in the show business that comes back to me ever so often. When an unemployed actor would knock an employed player's acting, someone was sure to say: "Well, he's WORKING!"

You may not like a certain writer's stories—but he's SELLING! And the editor who bought that writer's material is said to edit that particular magazine because he knows the kind of stories his readers want to read. No use to quarrel with the editor or berate the writer whose stories you do not like. You can be a lone wol and howl your head off if you war to. But if you're a wise beginne you'll write what you think an ed tor wants to buy.

I advise studying with one e on present-day markets. It's ju as easy, and when you get to th place where your stories are real salable, you'll know where th ought to go.

News Booklet Is Issued at Schoo

The February issue of "Wilson Gossip," monthly news booklet published by students of Woodrow Wilson school, has just appeared, containing a review of events at the North Baker street institution, and views of students on world events.

Reports of the sixth grade's visit to the Japanese liner Asama Maru, at Terminal Island, on February 1, the fourth grade's tour of the San Juan Capistrano mission on January 22, description of various grade projects, sports and other affairs make up the issue.

Dinner Arranged By Laguna Club

LAGUNA BEACH, Feb. 15. — The Business and Professional Women's club of Laguna Beach will hold a dinner meeting at the Casa Del Camino hotel the evening of February 25. A committee headed by Daisy Aitken is in charge of arrangements, which include the appearance of a prominent speaker who will address the members on a timely subject.

CHURCH NOTICES

First Evangelical Church — 111 East Tenth street. Rev. G. G. Schmid, minister. Early service, 9:25 a. m. Sunday school, 9:55 a. m., Otton Schroeder, superintendent. Morning worship service, 11 o'clock. Sermon theme, "The Sanctification of Jesus." Christian Endeavor meetings, 6:15 p. m. Evening service, 7 o'clock. Serman theme, "How Jesus Becomes Personal to Us." Music, morning, anthem, "As Torrents in Summer" (Elgar); solo, selected. Evening, anthem, "There's a Friend in the Homeland"; hymn theme, "What a Friend We Have in Jesus."

First Congregational Church—North Main at Seventh street. Perry Frederick Schrock, minister. Unified morning service, 9:30-11:30 o'clock. Begins with worship at 9:30 a. m. Study and discussion groups follow worship. League of Youth (high school age) in bungalow, 6 p. m. The Pilgrim Fellowship (college and business age) at parsonage, 205 West Twentieth street, 7:30 p. m. Guest preacher at morning service, Dr. A. B. Patten, of Claremont. Morning sermon topic, "Playing at One's Work, and Working at One's Play." Mr. and Mrs. Schrock are on their way home from Guadalajara, Mexico, where they have been in attendance at the junta (Congregational conference) of western Mexico.

WEEKLY SUNDAY SCHOOL LESSON

Jesus Helps A Doubter

Text: Luke 7:19-28.
The International Uniform Sunday School Lesson for Feb. 16.

• • •

By WM. E. GILROY, D. D.
Editor of Advance

When a preacher or a teacher whose teaching is distinctive arrives in any community, almost inevitably question arises concerning him. Those who sense anything new or dangerous in his teaching are apt to be aroused, while those who are looking for some new emphasis on truth and righteousness regard him with hope.

It was so with Jesus, the Great Teacher, and particularly true of Him because He came to the world at a time when devout Jews were looking earnestly for the prophesied Messiah and deliverer.

John the Baptist might have aroused such questioning. However, John was insistent from the first that he was not the Messiah, but only a voice crying in the wilderness, preparing the way for the One greater than himself.

John had been cast into prison, and there had come to him the name and the fame of Jesus. He was immediately aroused. Was this man whose wonderful works were reported the Messiah for whom they were looking, or was he to be added to the number who had already professed Messiahship, only to disappoint the trustful?

John took the very direct course of sending two of his disciples to Jesus himself with the question, "Art thou He that cometh, or look we for another?" We must not suppose that John was credulous enough to take merely the assurance for satisfaction, but we may suppose rather that he would draw his own conclusions from the nature of the answer that Jesus would give.

• • •

The answer brought by his disciples must have impressed John at once. The Teacher whom he had questioned made no bombastic claims and gave no insistent assurances. He told the disciples of John to go and report the things that they had seen and heard, that the blind were receiving sight, the lame were walking, lepers were being cleansed, that this Teacher was doing other wonderful works, and, above all that the poor were hearing the preaching of good tidings.

If Jesus had wished to impress John other than by the reality of His teaching and His works, He might in the hearing of these disciples have expressed His great eulogy of the prophet of the wilderness.

He waited, however, until the messengers of John had gone away, and then He gave the great eulogy of John the Baptist which stands boldly in the Christian narrative and in all the records of heroic life and character as an outstanding description of a great man, shortly to be martyred for the sake of truth and righteousness.

• • •

We should, perhaps, not forget that this was one young prophet's tribute to another. The ruggedness of John's life, the picture that we have of him in his rough garments and long hair, tend to make us forget that he was not an old man, but a very young man.

Christianity began as a youth movement. There was something about it that was earnest, impetuous, determined.

It was a movement not by men of doubt, but by men of conviction; and men of doubt found their convictions of faith developing as they came face to face with Jesus and realized what manner of man He was.

COME TO CHURCH

The Church is the meeting place for God and His People

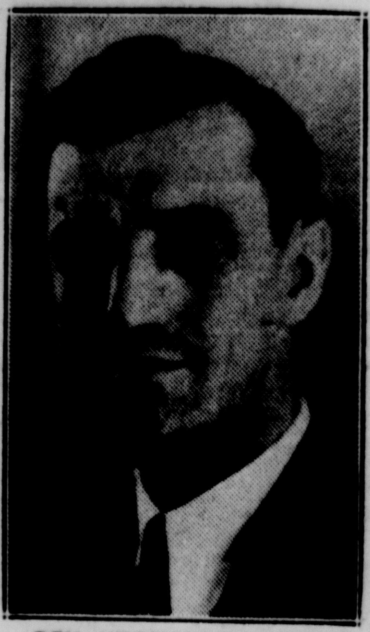

REV. HERMAN D. LANDIS

A SERMONETTE
"COME TO CHURCH CAMPAIGN"

By HERMAN D. LANDIS, *Pastor*
CHURCH OF THE BRETHREN
Ross and Camille Streets

CHURCH OF THE BRETHREN, ROSS AND CAMILLE

Sunday School, 9:50 A. M. — Sunday Worship, 11 A. M.
Evening Christian Endeavor, 6:30 — Evening Services, 7:30

What Is the Function of the Church?

The question has been asked, "Should the church have anything to do with such questions as Old Age Pension and The Present Economic Order. The business of the church is identical with the work of Christ. He said, "I came that ye might have life and have it more abundantly." In Luke 4:18, Jesus gives his mission. The first is, "To preach good tidings to the poor." Poor here is not necessarily the poor in material wealth or poor physically. It means the wretched, the miserable ones. There are many situations more miserable than lack of food. The rich are often miserable and need help. Wherever folks need help, there the business of the church is.

The second part of His mission is, "To proclaim release to the captives." More than half of the people of Orange County are in the bonds of conflict. Personality is divided and it is impossible for them to live happy, peaceful lives. The business of the church is to help this situation and release the captives from bondage of fear and give them confidence to succeed. Third, "The recovering of sight to the blind." Christ would have people see more than just their day's work. He would have them see and know life. Often there are dirty spots on our glasses which make it impossible to see the way to attune our lives to the Master. The church must help people see; see themselves in the light of what they might be and what they might enjoy.

Fourth, "To set at liberty those that are bruised." No person falls so low that the church loses interest. The saving grace of God lifts the fallen if this grace can be applied. The church must not only help the bruised, but be a controlling force in keeping people from becoming bruised. Fifth, "To proclaim the acceptable year of the Lord." This has reference to the year of Jubilee, where economic rights were restored to the Israelites. The church must be interested in economics. It is wasteful to preach of right and noble living, while the body needs food. Today as never before is there need for the church to interest itself in overcoming the things that make impossible the living of a full life.

If the church confines its life to creeds and the defense of theological beliefs, important as these are, it can never carry out Christ's ideals and help bring His kingdom in. The church must be interested in anything that affects life. War destroys personality and holds life cheap. The church must fight this evil. Drink causes much poverty and wretchedness. The church must be interested in this social evil. Unemployment, old age pensions, poverty, the present economic order are questions that are valid in the discussions of the church. The Bible is full of such discussions.

The church of today only partly believes that it has the message of good news that will give life to folks. The church only partly believes that the power of God is able to change things, change living conditions so that people can worship God truly. Before the church goes farther, "It must go deeper." There is power in the church of God, and in the Holy Spirit, if we will lay hold on it, to change things and bring the Kingdom of God a little nearer to completion.

This Movement Is Made Possible by These Outstanding Public Spirited Citizens Who Are Striving to Make Our Community a Better Place in Which to Live.

H. H. ADAMS
H. H. SCHLUETER
Pacific Plumbing Co.

MAX V. AKERS
Santa Ana Tent & Awning Co., Ltd.

JAMES L. ALLEN
Judge of the Superior Court

BRUNO ALMQUIST
Almquist Women's Apparel

H. G. AMES
Judge of the Superior Court

A. ASHER
Asher Jewelry Co.

B. H. BAKER
Baker's Market

HENRY A. BALDWIN
DeSoto and Plymouth

HARRY H. BALL
ALLISON C. HONER
Ball & Honer Real Est. & Home Builders

O. H. BARR
Barr Lumber Co.

DR. E. A. BAUER
Chiropractor

A. M. BLANDING
W. H. BLANDING
Blanding Nurseries

GEORGE E. BRADLEY
Attorney-at-Law

P. L. BRINEY
OLIVE L. BRINEY
The Suitorium

BROOKS AND ECHOLS
Auto Top, Fender & Body Works

V. R. BYRNE
Byrne Motor Co.

MRS. W. C. CHILDERS
Childers Hatchery

DR. HARRY C. CLARK
Dentist

V. L. CLEM
DON G. COLLINS
Southern Counties Janitors' Supply

A. W. CLEAVER
The Sanitary Laundry

L. E. COFFMAN
Washington Cleaners & Dyers

CHARLES M. CRAMER
GEORGE C. McCONNELL
Grand Central Garage

FRANK CURRAN
Frank Curran Lumber Co., Inc.

DIAMOND ICE CO.

P. C. DIETLER
Dietler Paint Co.

THE FAMOUS DEP'T STORE
P. F. Colanchick, Mgr.

LYDIA M. FISHER
Insurance

LESTER J. FOUNTAIN
Broadway Theatre

GENSLER-LEE, INC.
Jewelers

H. A. GERRARD
A. W. GERRARD
Alpha Beta Stores

GILBERT-WESTON-STEARNS, INC.
G. E. and Hotpoint Home Apliances

HARRELL & BROWN
Funeral Directors

SAMUEL HART
Hart's Dry Goods Co.

HOLLY SUGAR CORPORATION

FLOYD W. HOWARD
Chief of Police

S. W. HUNT
Cal-Va Guernsey Farms

KARL'S SHOE STORE
Paul Slavin, Mgr.

PAT KELLY
Main Cafeteria

EDDIE LANE
Lane's Fountain Service

R. I. MATTHEWS
A. P. LYKKE
Santa Ana Cabinet and Fixture Co.

GEORGE MATZEN
Santa Ana Woolen Mills

CLAUDE McDOWELL
Weber Baking Co.

H. D. McILVAIN
Blue Ribbon Dairy

W. F. MENTON
District Attorney

LUKE MILLER
Southern Calif. Freight Lines

J. B. MORALICE
Santa Ana Cafe

OWEN ROOFING CO.
R. Ross, Mgr.

DELOS PATTERSON
Patterson Dairy

PAXTON NAILING MACHINE CO.

PAY'N TAKIT STORES CO.
H. S. Wright

PRANKE'S LACQUER SHOP
Auto Painting

CORA PRATHER
Merle Norman Cosmetic Studios

RAITT'S RICH MILK CO.

JAMES H. RUSSELL
FRED C. WAHL
Russell Plumbing Co.

GEORGE K. SCOVEL
Judge of the Superior Court

SONTAG DRUG STORE
Al Rosenberg

WRIGHT STRATTON
Paints and Wallpaper

THRIFT DEP'T STORE
Paul F. Thiebaud

JACK WALKER
Jack Walker's Gymnasium

F. H. WILLIAMS
Courtesy Cab Co.

RAY L. WILLIAMS
Banner Produce

GEORGE W. YOUNG
Van Dien-Young Co.

Pugilistic Star

HORIZONTAL
1 Who is the pugilist pictured here?
5 His nickname.
8 Japanese fish.
9 Tranquil.
11 Top part of a room (pl.).
13 Father.
14 Hour.
15 Thick shrubs.
16 Aeriform fuel.
17 Writing implements.
18 Satin.
19 Heaths.
21 Garment.
22 To crush.
26 Skillets.
27 Tiresome person.
28 Indian boat.
29 Anger.
30 Celebrity
31 Light wagon.
32 Bone.
33 To pant.
34 Corrosion coating.
35 Mister.
36 Subsided.
37 Saucy.
38 Folding bed.
39 Barters.
41 Underanged.
42 Boys.
43 Ingredient of varnish.
44 Haze.
45 Mud.
46 He is a —— by profession (pl.).
47 He is in the —— weight class.

VERTICAL
2 Passage.
3 Monkey.
4 Proper conditions.
5 Sacks.
6 Onager.
7 Per.
9 Finishes.
10 Face disguise.
11 He became —— of his class in 1935 (pl.).
12 Electrified particles.
13 Wan.
16 A sneer
17 Johnnycake.
18 Ulcer.
20 Rowing tools.
21 Rough frolic.
22 Market.
23 Social insect.
24 Therefore.
25 Blood pumps.
27 To lie in warmth.
28 To throw.
30 Ventilating machines.
31 Remedy
33 Deep gully.
34 To lease.
35 Pattern.
36 Scoria.
37 Free theater ticket.
38 Ace.
40 Prophet.
41 Courtesy title
42 Cover
44 Myself.
45 Musical note.

Answer to Previous Puzzle

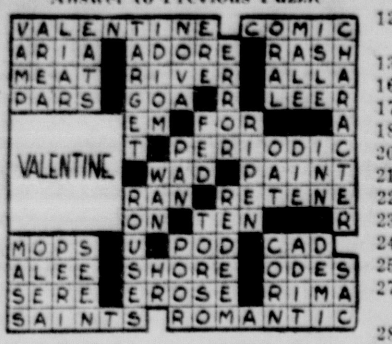

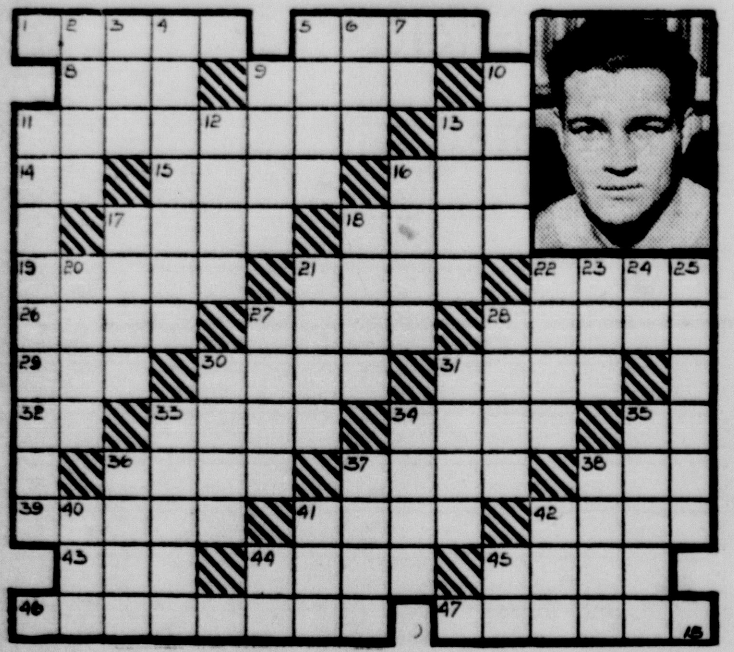

THE TINYMITES

Story by HAL COCHRAN   Pictures by GEORGE SCARBO

As Scouty bucked and kicked around, wee Dotty held on safe and sound. The animals seemed thrilled and so did all the Tinymites.

To Dotty, Scouty loudly said, "I will not throw you o'er my head. Don't worry, 'cause you've surely been in lots of much worse plights."

Then Duncy shouted, "Let me ride. That sort of stuff I've never tried." "Ah, here's my chance," thought Scouty, "to give all the beasts a thrill."

He let poor Duncy climb aboard, and then he kicked and loudly roared, "Here's where I lose you." In a moment, Duncy took a spill.

• • •

The beasts thought 'twas a funny sight, and Goldy said, "It served you right. You had a hunch that you'd show off, but Scouty spoiled your plan.

"Now, I'd suggest two other tots join with you. There are lots and lots of funny tricks that three can do. Just do the best you can."

"Okay," said Duncy, "I am game." Then up to him two Tinies came. One said, "Slim's rolling out three tubs. We'll turn them upside down.

"In shows they're used for lots of stunts, and we can try our luck just once.' "All right, but play no tricks on me," snapped Duncy, with a frown.

• • •

Wee Windy fixed his tub and then the others did the same thing the beasts will think it grand.
the beasts wil lthink it grand.

"It should not be real hard, at all. I only hope I do not fall." His feet flew into air, then, as he stood upon one hand.

"If he can do it, so can we. Come on, now, Duncy! They will see," said Coppy. Then he tried the stunt, but toppled to the ground.

He kept right at it. Duncy, too. The next thing that the audience knew, both of the lads succeded. Clapping came from all around.

(Goldy surprises even the Tinies in the next story.)

The Prince of Wales introduced and made popular suede shoes for men.

STORIES IN STAMPS

By I. S. Klein

FIRST WHITE MEN IN AMERICA

FIVE HUNDRED years before Columbus ventured across the Atlantic, a band of daring Northmen sailed west in a fleet of Viking ships, the largest of which was less than 100 feet long. First came Eric the Red, who returned with a glorious picture of a land he called Greenland. Then a shipmaster named Bjarni sought the land Eric had described.

Bjarni described the new land, on his return, and about the year 1000, Leif, the son of Eric, gathered a crew and went in search of this land. He came to a rocky, snow-covered shore, went on to a land of deep forests, and finally arrived at a country that now is believed to have been Nova Scotia.

To prove that such explorations could have been made in the small sailing vessels the Northmen used, one such ship was built in 1893 and crossed the Atlantic under both the American and Norse flags. This ship is pictured on the 5-cent stamp of the United States that was issued in 1925 to commemorate the 100th anniversary of the arrival of Norse settlers in New York state.

U. S.—1925
Norse-American Issue
5c Dark Blue and Black

(Copyright, 1936, NEA Service, Inc.)

NEXT: What palace could never be completed? 15

FLAPPER FANNY SAYS:

REG. U. S. PAT. OFF.

A light purse keeps you in reduced circumstances.

FUN FOR THE WHOLE FAMILY

BOOTS AND HER BUDDIES — Just a Dream— By MARTIN

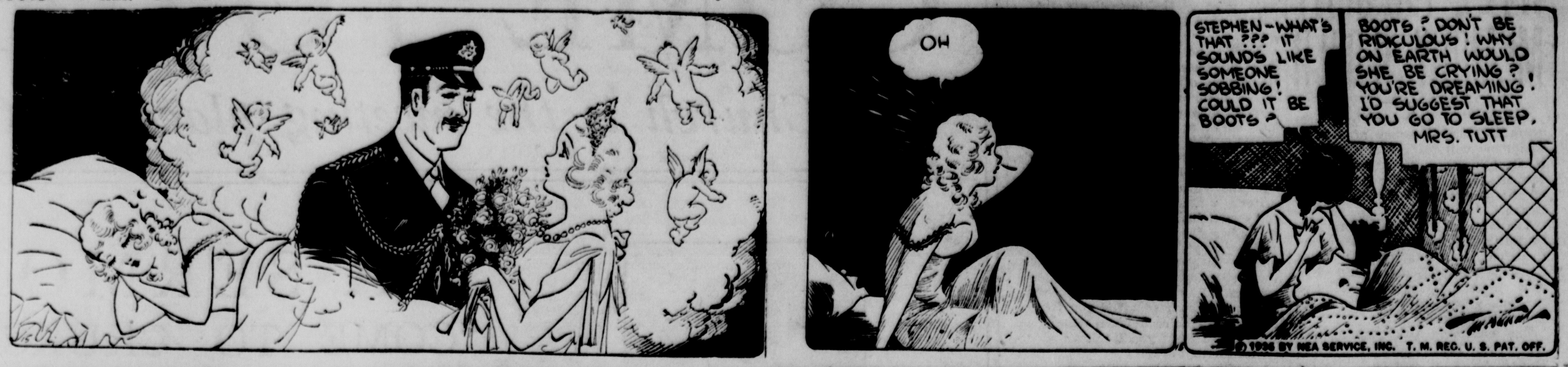

WASH TUBBS — Wholesale — By CRANE

OUT OUR WAY — By WILLIAMS

OUR BOARDING HOUSE — By AHERN

MYRA NORTH, SPECIAL NURSE — An Inopportune Intrusion — By THOMPSON AND COLL

FRECKLES AND HIS FRIENDS — Sic 'Em Snitz! — By BLOSSER

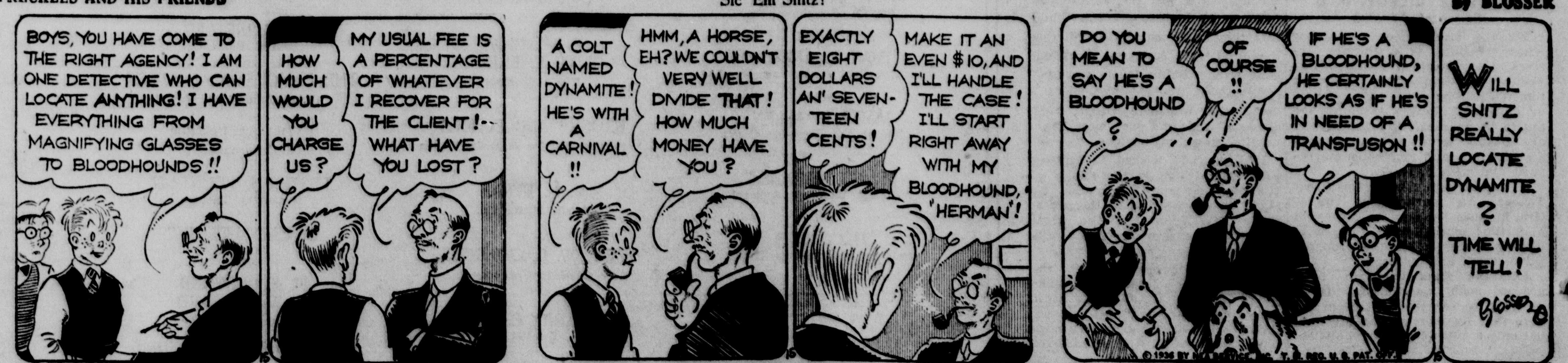

SALESMAN SAM — Maybe the Nags Can Dance — By SMALL

THE NEBBS -:- Next Time Rudy Will Listen to Junior -:- By SOL HESS

(Copyright 1936, by The Bell Syndicate, Inc. Trade Mark Reg. U. S. Pat. Off.) Great Britain Rights Reserved

TOONERVILLE FOLKS by FONTAINE FOX

(Copyright 1936, by Fontaine Fox. Trade Mark Reg. U. S. Pat. Off.) Great Britain Rights Reserved

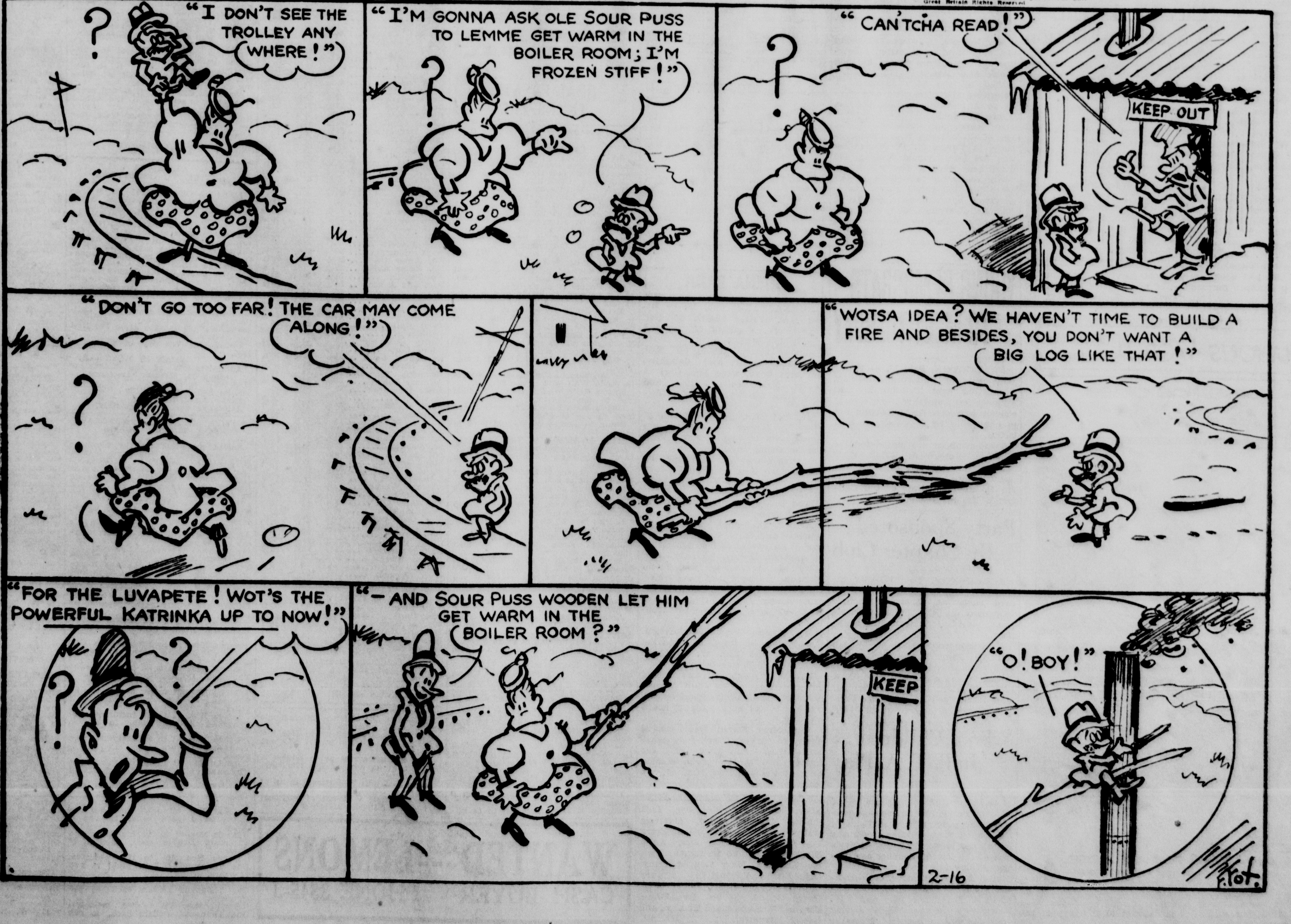

FULLERTON NEWS

VALENCIA HIGH SCHOOL GROUP HOLDS PROGRAM

PLACENTIA, Feb. 15.—With more than 175 in attendance, a St. Valentine's party was held at the Valencia High school Friday night, sponsored by the Parent-Teacher association. Mrs. Lewis Edwardson presided and gave a short talk commemorating founders of the organization.

The balance of the program included Spanish dances and songs by students of the La Jolla school, with Miss Norma Brastad and Mrs. Martha Schwoob directing. The hosts and hostesses also had arranged games, magicians and fortune tellers booths for entertainment and served refreshments at the close of the entertainment.

Mrs. Edwardson announced the next district meeting at Brea, February 25; the Bradford avenue P.-T. A. meeting for February 27; the next meeting of the Valencia High school P.-T. A. for March 12, and the president's council of Fourth district meeting for March 19 at the Bradford school, with the Bradford avenue and Valencia High school associations as hosts. She appointed Mrs. Oscar Carlson, Mrs. Richard White, Mrs. Elmer Hochstein, Mrs. J. E. Hargrave and herself as hostesses for the day.

In charge of host duties were Mr. and Mrs. Dean Hasson, Mr. and Mrs. J. H. Rymer, Mr. and Mrs. L. G. Elvy, Mr. and Mrs. William Purdy, Mr. and Mrs. Howard Hawkins, Miss Margaret Varnum, Miss Doris Redfern, George Willsey and E. M. Everett. In charge of refreshments were Mr. and Mrs. L. T. Gillilan, Mr. and Mrs. Lloyd Shook, Mr. and Mrs. Ole Christensen, Mr. and Mrs. Frank Anderson, Mr. and Mrs. J. F. Nittell, Mr. and Mrs. Frank Pospaw, Mr. and Mrs. Warren Bradford, Mr. and Mrs. Richard White, Mr. and Mrs. C. D. Stephens and Mr. and Mrs. S. C. Harmony.

DIRECTORS OF Y. W. NAMED AT ANNUAL DINNER

FULLERTON, Feb. 15. — The eighth annual meeting of the Northern Orange county Y. W. C. A. was held last night at the Fullerton Ebell clubhouse, where directors were elected, and a program presented following a dinner served by the women of the club.

The principal speaker of the evening was Miss Elizabeth Wilson, introduced by Mrs. W. J. Travers, who discussed "What is Life For?"

Mrs. Arthur Staley was program chairman. Mrs. A. S. Redfern, district chairman, presided, and Mrs. Beatrice Clark assisted with presentation of the program.

Miss Esther Erdman led in group singing. Mrs. B. W. Robinson read the nominating committee report, and Mrs. Ted Corcoran, Miss Minnie Morse and Mrs. Edna Purdue, of Fullerton; Mrs. A. J. Barnes and Mrs. R. L. Isbell, of Olinda, and Mrs. Hurlis Barton, of Yorba Linda, were elected to the board. The members from Olinda and Yorba Linda are added to the list, while Mrs. Corcoran, Miss Morse and Mrs. Perdue are filling vacancies in the Fullerton group. Two retiring from Fullerton are Mrs. J. Antoinette Nenno and Miss Faustina Nenno.

Other directors are Mrs. Redfern, Mrs. Staley, vice president; Mrs. Nelson Launer, of La Habra, secretary; Miss Emma J. Ka[illegible], Fullerton, treasurer; Mrs. Charles Harvey, Mrs. T. P. Wallace and Mrs. Frank Schweitzer, Brea; Mrs. Louis Jacobsen, Mrs. Sarah Donald and Mrs. Frank Rospaw, Placentia; Mrs. J. W. Stanbury, Mrs. H. S. Horn and Mrs. Ralph Cummins, Buena Park; Mrs. W. H. Bates, Mrs. Fred Johnson and Mrs. J. J. Carter, Yorba Linda; Mrs. A. W. McBride, Mrs. J. A. Schofield and Mrs. J. I. Williams, La Habra, and Mrs. Albert Launer, Mrs. W. W. Ilisley, Mrs. Robinson, Mrs. A. C. Terrill, Mrs. H. L. Youde and Mrs. Lillie Strain Frank, Fullerton.

Miss Elizabeth Hunziker reported on the mid-winter conference of college Y. W. C. A. groups. The girls who demonstrated Y. W. C. A. camp activity and participated in skits were Ellen Buelke, Margaret Gillilan and Frances Bowen, Valencia High school; Ruth Ann McBride, Betty Ann Harpster, Patricia Adams, Mary Harpster, Jean Launer and Katheryn Gillilan, Fullerton Union High school.

In her report, Miss Edna Munford, secretary, revealed there are 687 girls and women as leaders and members of the clubs of Northern Orange county.

SPECIAL PROGRAM ARRANGED BY CLUB

FULLERTON, Feb. 15.—In commemoration of the birthdays of Abraham Lincoln and George Washington, and in keeping with activity of the California Federation of Women's clubs in holding special study of the Constitution of the United States this month, a special patriotic program is being arranged by the program committee of Placentia Round Table club for Wednesday afternoon.

Mrs. Carrie T. Baade of the American Legion auxiliary, California department, will talk at the session. Members of patriotic organizations of the community of Placentia and Fullerton have been invited as special guests.

Hostesses are to be Mrs. J. W. Newell, Mrs. W. W. Blackmer, Mrs. J. Antoinette Nenno, Miss L. I. Pheninger and Mrs. Mary Sumwalt.

ALBERT MORRIS RITES HELD

FULLERTON, Feb. 15.—Funeral services were held at the White Memorial parlors Friday for Albert Morris, father of A. J. Morris of Fullerton, and of C. W. Morris, of Yorba. He died last Tuesday after a long illness. He had been a Los Angeles county resident for more than 25 years.

Besides the two Orange county sons, he is survived by Paul E. Morris, of Los Angeles, and Homer L. Morris, of Washington, D. C., both well known here.

City Clerk Will Seek Re-Election

ANAHEIM, Feb. 15.—Of the four city officials whose terms expire with the April 14 election, only City Clerk Charles E. Griffith has signified his intention of running for re-election.

Yesterday was the first day for filing notice of candidacy and March 25 is the closing date. Voters must have registered since January 1 and before March 5 of this year in order to participate in the balloting on that day.

Those whose terms expire besides Mr. Griffith are Councelmen Charles H. Mann and Charles Pearson, and City Treasurer Charles A. Boege.

THIS CURIOUS WORLD By William Ferguson

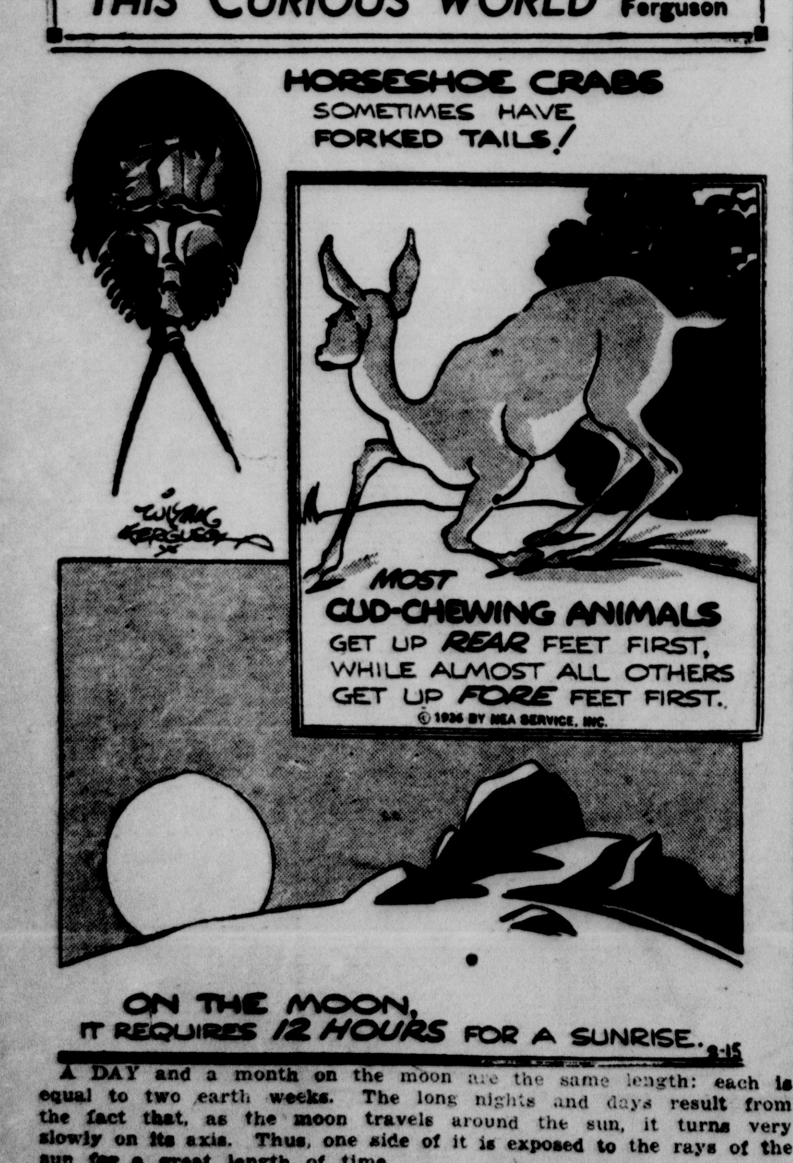

A DAY and a month on the moon are the same length: each is equal to two earth weeks. The long nights and days result from the fact that [illegible] the moon travels [illegible] very slow on its axis. [illegible] it is exposed to the rays of the sun for a great length of time.

REPORTS GIVEN TO BAPTISTS ON MISSION WORK

ANAHEIM, Feb. 15.—Work of the Baptist church in missionary and home fields was described before approximately 150 church members in the Santa Ana Valley Baptist conference when their annual meeting was held yesterday at the Calvary Baptist church in Anaheim.

Miss Amy Acock, for 30 years missionary to Japan, told of the progress made in Christianizing that country, saying that Japanese people have accepted Christianity under the most trying conditions.

Dr. C. M. Dinsmore, edifice secretary for home missions for the Northern Batist convention, told of the work of his office in aiding home churches under financial difficulties.

Advice as to how better to spread Christianity at home was given by Dr. Otto S. Russell, executive secretary for Southern California, who talked on "Bringing in the Kingdom." Dr. Walter E. Woodbury, field secretary for Southern California, made an appeal for more funds for missionary work at home.

The Rev. Virgil K. Ledbetter, pastor of the Anaheim church, welcomed the assemblage and introduced some of the speakers. The Rev. Harry F. Sheerer, of Orange, was moderator during the morning and afternoon sessions. The Rev. E. Woody Hodson, of Montebello, and the Rev. John Speed, of La Habra, led devotionals.

WILLIAM NEMETZ SERVICES MONDAY

ANAHEIM, Feb. 15. — Funeral services for William R. (Dick) Nemetz, who died Thursday in a Los Angeles hospital, will be held Monday at 2 p. m. in the Backs, Terry and Campbell chapel. Interment will be in Anaheim cemetery.

Mr. Nemetz, who was 51 years old, died from an infection following the bite of a boar on his hog ranch near Artesia. He was attacked by the boar January 30. Following the attack he was taken to a hospital in Los Angeles, where he died.

He came to Anaheim at the age of three years from his birthplace in Fargo, N. D. His father was the late Leopold Nemetz. He lived here until a few years ago when he moved to Artesia to operate his hog ranch there. He is survived by a brother, Frank J. Nemetz, of Orange, and three sisters, Mrs. Pauline McAdoo and Mrs. Julia Payne, of Alhambra, and Mrs. Victoria Hilton, of Fontana.

YOUNG DEMOCRATS TO MEET TUESDAY

FULLERTON, Feb. 15. — Young Democrats of Fullerton, will hold a meeting next Tuesday at Odd Fellows hall, starting with a 6:30 o'clock banquet. Arrangements are in charge of R. B. Carey, of Fullerton.

Two speakers are slated for the occasion, Robert A. Ridell, state executive vice president of Young Democratic clubs, and possibly Alvin P. Meyers, editor of the California Young Democrat.

Party Sponsored By Chapter Club

FULLERTON, Feb. 15.—Six tables of bridge were in play at the card party at Masonic temple sponsored by the Friendly circle of the Ami Tai Eastern Star chapter.

Hostesses were Mrs. M. Wilson and Mrs. Mona Tanner. Prize winners were Mrs. Harry Wilber, first in bridge and a special prize; Mrs. Lida Wheeler, second in bridge; Mrs. Hazel Mennes, first in "500;" Mrs. Maude Wills, second in "500."

School Children In P.-T. A. Play

FULLERTON, Feb. 15.—Children of the first and second grades of St. Mary's Parochial school provided the program and mothers of the rooms were hostesses, serving tea at the meeting at St. Mary's hall of the Parent-Teacher association Friday afternoon.

Mrs. Arnold Kraemer, of Placentia, presided. The program consisted of a Washington play and a St. Valentine's dance. Participating were Mary Ann Beadle, Germaine Allec, Elizabeth Stockard, Lois Clark, Marcella Allec, Marjorie O'Hanlon, Marjorie Johnson, Betty Lou Poole, Alice Kraemer, Anita Bleaker, J. Jeanne Heitzman, Evelyn Kraemer, Mary Lou McKemy, Irene Eimers, Virginia Ortega, Mary Cyprian, Grace Jones, John Toney, David Gomez, Bobby La Force, Charles Burns, Bernard Thomas and Bobby Kraemer.

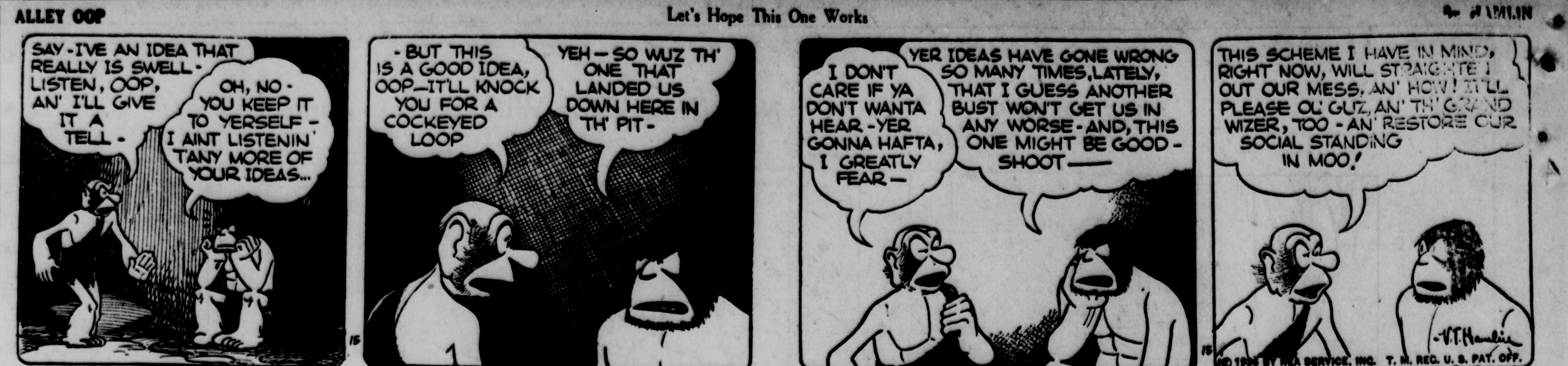

FINANCIAL AND MARKET NEWS

Weekly Citrus Review

LOS ANGELES, Feb. 15.—The market on California navel oranges is just jogging along. The latter part of the week saw a little better demand from some far east markets where weather conditions showed some moderation, but on the whole, weather conditions have retarded the movement to a great extent. Prices on large sizes have been higher, while small sizes remain practically unchanged.

The volume of sales about equals that of last week and little or no change of note is looked for until the weather moderates.

Philadelphia reported no sale on Friday owing to heavy sleet storm; New York reported light sales acount sleet storm: Baltimore reported very unfavorable weather; Minnesota 20 below zero; Iowa tied up with extremely heavy snow and so on throughout the greater part of the country east of the Rockies.

F.o.b. California quotations on fcy navels are on a basis of $3.25 to $3.40 on 100s and larger; $3.15 to $3.25 on 126s to 150s; $2.90 to $3 on 176s $2.40 to $2.50 on 200s; $2.25 to $2.40 on 216s, $2.15 to $2.25 on 252s; $2 to $2.15 on 288s; $1.90 to $2 on 344s and $1.75 to $1.90 on 3921.

The Florida federal -state market news service reports that more than half of Florida's estimated commercial crop of citrus fruit for 1935-36 went out by rail, boat and truck by February 1. Orange shipments to Feb 1, were given as 6,284,000 boxes out of an estimated 12,500,000 boxes; grapefruit shipments 3,270,000 boxes out of an estimated 6,500,000 boxes; Tangerines, 1,500,000 boxes out of an estimated 1,500,000 boxes. Valencias are reported to be coming along in good shape and have been greatly benefited by the cool weather. A total of 4,200,000 boxes of valencias is in prospect.

Prorate for next week: Navels, Southern California, 1100 cars interstate, 213 cars intrastate. Valencias Desert-Valley-Arizona, 8 cars interstate, 2 cars intrastate.

The past week has seen a good demand for California lemons with the market a litle stronger.

F.o.b. California quotations continue on a basis of $4.50 to $3.75 on 300s; $4 to $4.25 an 360s; $2.50 to $3.75 on 432s and $3 to $3.25 on 490s.

There are on hand and available for sale within the next 30 days in all United States ports approximately 28 cars of foreign lemons. For the corresponding period in 1935 there were 1 car, 1934, 6 cars; 1933, 47 cars; 1932, 33 cars and 1931, 53 cars.

Building Permits

Santa Ana

1921—1259	permits	$2,058,248
1922—1548	permits	3,771,831
1923—1656	permits	5,166,837
1924— 943	permits	2,089,446
1925— 797	permits	2,226,218
1926— 666	permits	1,502,085
1927— 594	permits	1,448,217
1928— 649	permits	1,685,658
1929— 871	permits	1,812,266
1930— 907	permits	2,149,941
1931— 649	permits	910,582
1932— 457	permits	327,257
1933—1486	permits	488,220
1934— 629	permits	354,134
1935— 847	permits	932,309

1936

Jan. 61 permits	$ 67,662
Feb. to date, 38 permits	30,540
Total, 99 permits	$ 98,202

February 14

Mrs. Marlborough, 909 E. First St., reroof, $90; Morrow Roofing Co., cont.

Mrs. Sullivan, 1148 W. Washington St., reroof, $25; Morrow Roofing Co., cont.

Dr. J. M. Burlew, 1015 N. Broadway, bird house, $50; E. A. Noe, cont.

George Graupensperger, 1110 S. Parton street, reroof, compo. shingles, $145; Morrow Roofing Co., cont.

First Evangelical Church, 111 E. Third St., reroof, $182; Morrow Roofing Co., cont.

Horace Fine Estate, 419 North Broadway, reroof, $425; Morrow Roofing Co., cont.

BUENA PARK

BUENA PARK, Feb. 15. — Mr. and Mrs. Walter Moore, of San Francisco, are guests of Mr. and Mrs. Ralph Moore.

Sunday dinner guests of Mrs. Georgiana Boyd and daughter, Margaret Boyd, were Mrs. Carl O. Foster, Mrs. Cecile Foster and Mrs. Anna Du Pee, all of Los Angeles.

Mr. and Mrs. Fred Winters, of Oilfields, former residents, are houseguests of their Buena Park and Anaheim relatives.

Announcement has been made by the Eastern Star of a public card party scheduled for February 24 in the Masonic temple.

Fred Dukes is on a business trip to San Francisco.

Mrs. R. D. Temple, Mrs. Henry Warren and Mrs. Fred Law attended an executive board meeting in Anaheim Friday.

Mrs. L. A. Sopha, Miss Trena Johnson, Buena Park, and Mrs. John Beavers, of Stanton, were recent guests at a bridge party given by Mrs. C. Lunn, of Norwalk.

Mrs. Armour Payne and Mrs. J. C. Larkins, of Iowa, are visiting with Mr. and Mrs. W. E. Davis of the G. S. T. apartments.

Mrs. J. W. Sanbury was elected superintendent of the adult department of the Congregational church Sunday school at the recent board meeting.

Mrs. Mary Swain was elected chairman of the April-May ways and means committee of the Ladies' Aid at the group session held at the home of Mrs. J. B. Robison.

BUTTER, EGGS AND POULTRY

(Prices Quoted Are Wholesale)

BUTTER

Extras	35½
Prime Firsts	34½
Standards	34½
.. ..HsharesG,3v.shrdluetaoin	
Undergrades	34

LARGE EGGS

Candled clean standards	25
Candled light dirty extras	24
Candled clean standards	24
Candled light dirty standards	22
Candled checks	24

MEDIUM EGGS

Candled clean Extras	24
Candled light dirty extras	23
Candled clean standards	22
Candled light dirty standards	20
Candled checks	22

SMALL EGGS

Candled clean extras	23
Candled light dirty extras	22
Case count eggs	23

WESTERN CHEESE

Daisies	17
Triplets	17
Longhorns	17
Sandwich Prints	19

POULTRY PRICES

Hens, leghorns, 2¼ to 3¼ lbs.	18c
Hens, Leghorns, over 2¼-4 lbs.	18c
Hens, legnorns, over 4 lbs	18c
Hens, colored, 3¼ to 4 lbs.	21c
Hens, colored, 4 lbs. and up	24c
Broilers, over 1 to 1½ lbs.	22c
Broilers, over 1½ to 2¼ lbs.	23c
Fryers, leghorns, over 2¼ to 3 lbs.	18c
Fryers, barred rocks, over 2¼ and up to 36 lbs.	22c
Fryers, other than barred rocks, over 2¼ to 2½ lbs.	22c
Roasters, soft bone, barred rocks over 3½ lbs. and up	22c
Roasters, soft bone, other than barred rock over 3½ lbs.	22c
Stags	12c
Old Roosters	11c
Ducklings, 3½ lbs and up	19c
Ducklings, under 4½ lbs.	19c
Old ducks	11c
Geese	16c
Young tom turkeys 14 to 18 lbs.	20c
Young tom turkeys over 18 lbs	20c
Hen turkeys 9 lbs up	22c
Old Tom Turkeys	16c
Old Hen Turkeys	19c
Squabs, under 11 lbs. per dozen	26c
Squabs, 11 lbs. per dozen and up	28c
Capons under 7 lbs.	26c
Rabbits, No. 1 white 3½ to 4½ lbs	11c
Rabbits, No. 1 mixed colors	09c
No. 1 old	05c

NEW YORK BONDS

NEW YORK, Feb. 15.—Rail issues again led the domestic corporation bond list to record highs today.

Utilities and selected industrials gained sharply, among them Remington Rand 5½s at 113½ and Republic Steel 4½s at 122½, both new highs. Husdon coal 5s and International Mercantile Marine 6s also made new highs.

Continued buying forced prices of New York Central 5s and 4½s and Southern Pacific 4½s to new peaks.

Foreign Bonds were firm, with Chile 6s, German 5½s and Tokyo Electric 6s scoring the largest gains in this section.

U. S. Government Bonds showed strength, selling off 1-32 to up 6-32.

Turnover amounted to $8,050,000 compered with $10,509,000 last Saturday.

REAL ESTATE TRANSFERS

Courtesy Orange County Title Co.

DEEDS

February 13, 1936

Arthur McAulay et ux to J Ralph Layton et ux lots 25 and 26 tr 387 except Ely 58 feet thereof.

Mortgage Guarantee Company to Alfred Z Minton et ux part of Lot 11 Richman addn to Fullerton.

Donald Eaton Carr to Anna A Lounsbery lot 17 blk F tr 518.

Magdalena Uttenweiler et conj to Sarah Collins Covert lot 5 tr 551.

Fred J Catlin et ux to Mary E Hough et al land in sec 8-5-7.

Mary E Hough et al to Whitsed Laming et ux land in sec 8-5-7.

G M Bartlett et ux to Southwest B-L assn part of Lot 17 Miles Rancho.

G J Engelbert et ux to B B Pyland et ux an und ½ int in and to Lots 11 and 12 in blk 3 Brea Annex.

Metropolitan Trust Co of Calif etc to Bernice Barbee Lot 2 Blk 4 P E Sub of Ross tract.

Paul H Esslinger et ux to Walter N Congdon lots 19 and 20 blk 6 tr 808.

Sam Clapp et ux to J O Baker et ux lots 2 and 3 blk 702 Vista Del Mar Tract.

Bertha Schmid Fruholz et al to Hattie Belle Wall land in sec 30-4-10.

Hattie Belle Wall to Bertha Fruholz and in sec 30-4-10.

Hattie Belle Wall to Helen H Holve land in sec 30-4-10.

Same to Louise M Schmid land in sec 30-4-10.

Mary McAllister to The Fairhaven Cemetery Association Lot 185 Lawn U of Fairhaven Cemetery at Santa Ana, Calif.

Yzoble Rogers to Ludwig E Mansen et ux lot 28 tr 968.

C O Yantz et ux to E Bryan lot 3 blk 15 tr 793 San Clemente.

Maud B Johnson to Johnston Pump Company lot 4 blk 10 Sunset Beach.

L May Neighbors to Robbie Anderson uand in sec 5-4-10.

Robbie Anderson to May Beatty Neighbors same property as next above.

Fred A Backs et al to Robbie Anderson lot 20 blk B tr 351 Lohman Tr Anaheim also lots 9and 10 blk G sub of Vineyard lot D-5 City of Anaheim also lot 8 tr 35.

Robbie Anderson to Fred A Backs et ux same as next above.

Arthur Gallager to Helen A Gallagher et all ot 6 blk 10 Fruit's addn to SA.

Preston E Gatchell et ux to Edward Craig et ux lot 12 Mortensen's add to SA.

Herman Reuter et ux to I W Romack et ux lot 12 blk F tr 424 Ocean Ave Park.

Alida Pearl Stuart to Tillie S Hollrah part of Lot 5 part of Lot 4 blk M The Hell Tract.

Turner Mutual Water Co to Red Hill Water Co an easement for pipe line over part of Lot 332 blk 13 Irvine Sub.

M Burr Wellington et ux to Red Hill Water Co right of way over part of Lot 332 blk 113 Irvine Sub.

John Markwalder to Ade Odella Markwalder Lot 30 blk — Lancaster's addn to Newport Beach.

C Reginald Barker et ux to Tom P Gisler part lot 348.

Sophia E Lambert et al to O Lillian Roberts Lot 30 blk — McFadden's and Crane's addn to SA.

John F Buttram et ux to David C Buttram et ux part of lot 172 Newport Heights.

John F Buttram et ux to Ednest A Buttram et ux part of Lot 172 Newport Heights.

Same to James W Buttram et ux pt of Lot 172 Newport Hts.

Same to Mary C Brooks et conj part of Lot 172 Newport Heights.

WANTED---LEMONS
CASH BUYER PHONE 3845-J

NEW YORK STOCKS

BY ELMER C. WALZER
(United Press Financial Editor)

NEW YORK, Feb. 15.—United States Steel common rose more than a point into new high ground since 1934 to lead the entire stock market higher today in moderately active turnover.

Other steels followed. Bethlehem rose more than a point from an early low and scored a fractional advance and Republic equaled its high at 25¼ up a point net. Demand for steels followed reports from leading centers, including Youngstown, Chicago, Birmingham and Pittsburgh of increases in the rate of steel operations.

Copper shares continued to rose under the lead of International Nickel which made a new high at 50¼ up a point. Domestic Producers raised their price to 9½ cents, up ¼ cent, and the export copper price rose to 9 cents a pound on strong and active foreign markets.

The Dow Jones preliminary railroad average went into a new high since 1934 at 48.78 up 0.43 and the utility average into a new high since 1933 at 33.76 up 0.17. The industrial average was 0.43 higher at 152.40.

jG...8..55Roostran. 39Ca....bor4ogO9

Volume approximated 1,370,000 shares compared with 1,250,000 shares last Saturday. Curb sales were 495,000 shares compared with 535,000 shares last Saturday.

Furnished by Wm. Cavalier & Co.
Members New York Stock Exchange
516 N. Main—Phones 600 & 601

	High	Low	Close
Air Reduction	190⅝	190⅝	190⅝
Alaska Juneau	16¼	15¾	16¼
Allied Chem-Dye	166¾	166	166
Allis Chalmers	45½	45	45
Amer Can	121⅜	119¾	120½
Amer Locomot	30⅜	30	30⅜
Amer. Rd Std San	24⅞	24½	24⅝
Amer Smelt & Ref	68½	67	67¾
Amer. Steel Fdry	30⅞	30½	30⅞
Amer Tel & Tel	177¼	177	177¼
Amer Tob B	101	100½	100½
Anaconda Copper	34¾	34¼	34⅝
Armour of Ill	6¼	6⅛	6¼
Atchison	76	75¾	75¾
Atlantic Ref	33⅛	32¾	33⅛
Auburn Motors	47	47	47
Aviation Corp	6¼	6⅛	6⅛
Baltimore & O	21⅝	21	21⅝
Barnsdall	17⅛	17	17⅛
Bendix Aviation	26¼	26	26⅛
Bethlehem Steel	57	55½	56¾
Borden Co.	28⅞	28½	28⅝
Briggs	57⅜	56½	57⅜
Calif Packing	35⅜	35	35⅜
Case	109¼	108⅝	109¼
Cat. Tractor	68⅝	68½	68½
Cerro de Pasco	54	53¾	54
Ches. & O	59¼	58⅞	59¼
Chrysler	96½	95⅝	96½
Columbia Gas	18	17½	18
Comm Solvents	22¼	21⅞	22
Comm & So	4¼	4⅛	4¼
Cont. Oil	36⅝	36	36⅝
Cons Gas	36½	36⅛	36⅜
Cons Oil	13¾	13½	13¾
Cub Am Sugar	10	9¾	9⅞
Cont Baking	13½	13⅛	13⅛
Deere	71½	71	71
Douglas Aircraft	73¼	72¼	72⅝
Dupont	148	148	148
Eastman Kodak	158½	158½	158½
Elec Auto Lite	43⅝	41¾	42¾
Erie	15⅝	15½	15½
Eaton Mfg	31¼	30¼	31⅛
Freport Texas	34	34	34
Gen. Electric	41	40¾	41
Gen'l Fods	33¾	33⅝	33⅝
Gen. Motors	59⅝	59	59½
Gold Dust	19½	19¼	19½
Goodrich	20¼	20	20
Goodyear	30⅝	30⅛	30⅜
Gt Nor Pfd	41½	4¾	41½
Gt Western Sugar	33⅝	32⅝	32⅜
Holly Sugar	27⅛	27	27
Hudson Motors	16⅝	16⅜	16½
Illinois Central	26½	25	26½
Intl. Harvesterd	66⅛	66½	66½
Intl Nickel	50¼	49¾	50
Int. Tel & Tel	18½	18	18½
Johns Manville	122	122	122
Kennecott Couper	36⅝	36¼	36⅝
Libbey Owens Ford	56¾	56½	56½
Loew's Inc	52⅝	51⅞	52⅜
Mack Truck	35⅝	34½	35½
McIntire Porcupine	45⅞	45½	54⅝
Mex Seoboard	36	35½	35⅞
Mont Ward	39⅛	38½	38½
Nash oMtors	19¼	19	19¼
Natl Cash Register	27⅜	27¼	27¼
Natl Dairy Prod	22⅝	22½	22¾
Natl Biscuit	35	34⅝	35
N Y Central	38	36⅝	37⅞
No. Amer Co	29½	28¾	29½
No. Amer Aviat	7⅞	7¾	7⅜
No Pacific	31¼	29⅛	21⅛
Pac. Gas & Elec	36½	35⅞	36½
Pac Lighting	55	55	55
Packard Mot.	10¼	9⅞	10¼
Phelps Dodge	37⅜	37¼	37⅜
Phillips Pet	44⅛	43¼	43⅜
Penn Rail	36¼	35¾	36
Pullman	46⅜	45	46⅜
Purity Bakeries	15½	15½	15½
Radio Corp	12⅜	12½	12⅜
Remington Rand	22⅝	22½	22⅝
Rep. Steel	25¼	24	25¼
Reynolds Tob B.	58⅝	58	58
Safeway Stores	34¼	34¼	34¼
Sears Roebuck	64	63⅝	64
Servel	19⅜	19⅛	19¼
Shell Union	16⅞	16¾	16¾
Simmons	23½	23¼	23½
Socony Vac	16	15⅞	16
So Porto Rico Sug	31½	30½	31½
So. Calif Edison	27⅞	27¾	27¾
So. Pacific	35⅞	34½	35⅞
So Rails	18½	18⅛	18½
Stand Brands	15⅞	15¾	15¾
Stand Oil Cal	46⅛	45⅝	46
Stand Oil N J	59⅞	59⅝	59⅞
Stewart Warner	20⅞	20½	20½
Texas Corp	34¼	34	34
Tidewater Oil	18¼	18	18
Transamerica	13⅛	13	13
Tex Gulf Sulph	37⅞	37⅜	37⅜
Union Carbide	82½	71½	82½
Union Oil	27	26⅞	26⅞
Union Pacific	128¼	128¼	128¼
United Aircraft	30⅝	30⅛	30½
United Biscuit	24⅞	24¾	24⅞
United Corp	8⅛	8	8⅛
U S Gypsum	110½	110	110
U S Rubber	21¼	20⅝	20⅝
U S Ind Alcohol	40½	40⅛	40½
U S Smelt & Ref	94½	93	93
US Steel	59⅞	58	59⅝
Vanadium	25½	25¼	25½
Warner Bros	13¼	13	13⅛
Western Union	92½	90¾	91⅜
Westinghouse	18½	18¼	18¼
Woolworth	54¼	53⅝	54¼

Volume—1,370,000.
Final Dow Jones averages:
Industrials—152.40 up .43.
Rails— 48.76 up .36.
Utilities— 33.76 up .17.
Bonds—102.59 off .03.

Chicago Board of Trade

Furnished by Wm. Cavalier & Co.
Members Chicago Board of Trade
516 N. Main—Phones 600 & 601

CHICAGO GRAIN

	Open	High	Low	Close
WHEAT—				
May	89¼	98½	98⅛	98⅛-¼
July	89½	89⅝	89¼	89¼-⅜
Sept	88½	88⅞	88¼	88¼
CORN—				
May	61½	67¾	61¼	61¼-⅜
July	62¼	62⅜	61¾	61¾
Sept	62	62½	61¾	61¾
OATS—				
May	29¼	29⅜	29⅛	29¼-a
July	28⅝	28⅝	28½	28½
Sept	28¼	28¼	28	28⅛
RYE—				
May	58⅝	58¾	58¼	58⅜-b
July				57¼-a
Sept		56¾	56¾	56¾-a

WINNIPEG GRAIN

	Open	High	Low	Close
WHEAT—				
May	84⅜	84½	84⅜	84¾
July	85⅜	85⅜	85¼	85¼-b
Oct	84⅛b	84⅜	84¼	84¼
OATS—				
May	32½	32½	32⅜	32½-b
July	32⅛a	32 b	32	32⅛-a
RYE—				
May	45⅝	45¾	45½	45¾
July	46½	46¾	46½	46¾
Oct	46⅜b			45¼-b

STATISTICS INDEXES

Copyright 1936
1926 Average Equals 100

STOCKS

	50	20	20	90
Today	137.8	52.5x	94.8x	117.0x
Yesterday	137.1	52.0	94.1	116.4
Week Ago	134.4	50.3	92.0	114.0
Month ago	128.7	47.0	87.9	108
Year ago	87.9	34.0	44.5	71.9
1936 high	137.7	52.4	94.6	116.9
1936 Low	126.2	44.0	83.9	106.4

BONDS

	Inds. 20	Rails 20	Utils 20	Stocks 60 Bonds
Today	93.2	94x	105.4	97.7
Yesterday	93.2	94.5	105.4	97.7
Week ago	93.1	92.6	105.2	96.9
Month ago	92.8	89.0	104.8	95.6
Year ago	86.9	82.9	93.9	87.9
1936 Higa	93.2	94.5	105.5	97.7
1936 low	91.6	84.7	103.5	93.3

GOVERNMENT BONDS

NEW YORK, Feb. 15.—Government bonds:

Treasury 4¼s 47-52 115.28.
Treasury 4s 44-54 111.23.
Treasury 3⅜s 43-47 107.6.
Treasury 3⅜s 41-43 Mar. 108.18.
Treasury 3¼s 44-46 106.8.
Treasury 3¼s 43-45 106.21.
Treasury 3¼s 41 108.18.
Treasury 3⅛s 46-49 104.16.
Treasury 3⅛s 49-52 104.14.
Treasury 3s 51-55 103.13.
Treasury 3s 46-48 103.24.
Treasury 2⅞s 55-60 100.24.
Treasury 2⅜s 45-47 101.24.
Home Owners 3s 52 101.17.
Home Owners 2¾s 49 100.12.
Home Owners 2¼s 42-44 100.10.

NEW YORK CURB

NEW YORK, Feb. 15.—Curb prices turned sharply higher today after early irregularity. The United Press average jumped 24 points to 14.53. The highest level since 1931, as utilities and nidustrials advanced. Sales approximated 495,000 shares compared with 535,000 last Saturday.

Most utilities were higher. Cities Service was active and buoyant finishing up ½ at 6⅜.

Humble Oil, Imperial and International Petroleum firmed, but Gulf continued to ease losing ¾ to 80¼ and lower-priced isues fell off. Mining stocks moved higher.

American Cyanamid B soared nearly 2 points to sell for 37⅞, the highest price in more than 2 years. Parker Rustproof and Technicolor were others to make substantial gains.

Legal Notice

No. A-4790
NOTICE TO CREDITORS

ESTATE OF JOSEPH H. METZGAR, also known as Joseph H. Metzger and J. H. Metzgar, Deceased.

NOTICE IS HEREBY GIVEN, by the undersigned, Administratrix of the estate of said deceased, to the creditors of and all persons having claims against the said deceased to file them with the necessary vouchers in the office of the Clerk of the Superior Court of the County of Orange, State of California, or to exhibit the same with the necessary vouchers to the said Administratrix at her place of business, Suite 200 Reliance Building, Santa Ana, California, in the County of Orange within six (6) months after the first publication of this notice.

Dated this 7th day of February 1936.

JEAN H. METZGAR,
Administratrix of the Estate of Joseph H. Metzgar, Deceased.
HARVEY & HARVEY,
Suite 200, Reliance Bldg.,
Santa Ana, California.
Attorneys for Administratrix.

NOTICE INVITING PROPOSALS FOR SCHOOL BONDS

Sealed proposals for the purchase of school bonds in the sum of ONE HUNDRED FORTY THOUSAND DOLLARS ($140,000.00) of Santa Ana High School District of Orange County, California, will be received by the Board of Supervisors of Orange County, California, up to 11 o'clock A. M., the 3rd day of March, 1936.

Each of said bonds shall be dated April 1st, 1936, and shall bear interest at the rate of not to exceed five (5) per cent per annum, payable annually for the first year the bonds have to run and semi-annually thereafter, at the office of the Treasurer of Orange County, California.

Said bonds are one hundred forty (140) in number of One Thousand Dollars ($1,000.00) each, payable as follows:

Bonds Nos. 1 to 10, inclusive, One Thousand Dollars each, to run 1 year.

Bonds Nos. 11 to 20, inclusive, One Thousand Dollars each, to run 2 years.

Bonds Nos. 21 to 30, inclusive, One Thousand Dollars each, to run 3 years.

Bonds Nos. 31 to 40, inclusive, One Thousand Dollars each, to run 4 years.

Bonds Nos. 41 to 50, inclusive, One Thousand Dollars each, to run 5 years.

Bonds Nos. 51 to 60, inclusive, One Thousand Dollars each, to run 6 years.

Bonds Nos. 61 to 70, inclusive, One Thousand Dollars each, to run 7 years.

Bonds Nos. 71 to 80, inclusive, One Thousand Dollars each, to run 8 years.

Bonds Nos. 81 to 90, inclusive, One Thousand Dollars each, to run 9 years.

Bonds Nos. 91 to 100, inclusive, One Thousand Dollars each, to run 10 years.

Bonds Nos. 101 to 110, inclusive, One Thousand Dollars each, to run 11 years.

Bonds Nos. 111 to 120, inclusive, One Thousand Dollars each, to run 12 years.

Bonds Nos. 121 to 130, inclusive, One Thousand Dollars each, to run 13 years.

Bonds Nos. 131 to 140, inclusive, One Thousand Dollars each, to run 14 years.

The bonds will be sold for cash only and at not less than par and accrued interest. The purposes for which said bonds were voted were and are for the purpose of building or purchasing of school buildings for the Santa Ana High School; the making of alterations or additions to the school building or buildings of the said Santa Ana High School other than such as may be necessary for current maintenance, operation or repairs; the repairing, restoring or rebuilding of any school building of the Santa Ana High School damaged, injured or destroyed by fire, or other public calamity; the supplying of school buildings of Santa Ana High School with furniture or necessary apparatus of a permanent nature; and

The proceedings for the issuance of said bonds will be submitted for approval to O'Melveny, Tuller and Myers, attorneys of Los Angeles, California, and the opinion of said attorneys will be furnished to the successful bidder without charge. All bids must be unconditional.

A certified or cashier's check for a sum not less than three per cent (3%) of the par value of the bonds bid for, payable to the order of the Treasurer of the County of Oarnge, must accompany each bid, as a guarantee that the bidder, if successful, will accept and pay for said bonds in accordance with the terms of said bonds, and such check shall remain in the hands of said Treasurer until all of said bonds are paid for. The Board of Supervisors reserves the right to reject any and all bids.

The total valuation of taxable property within Santa Ana High School District in said County of Orange is Twenty-seven Million One Hundred Thirteen Thousand Six Hundred and no/100 Dollars ($27,113,600.00) and that the total amount of the outstanding bonded indebtedness of said School District is Six Hundred Fourteen Thousand and no/100 Dollars ($614,000.00).

BY ORDER of the Board of Supervisors of Orange County, California, February 11th, 1936.

(Seal) J. M. BACKS,
County Clerk and ex-officio Clerk of the Board of Supervisors of Orange County, California.

GEO. E. BRADLEY, Attorney

IN THE SUPERIOR COURT OF THE STATE OF CALIFORNIA IN AND FOR THE COUNTY OF ORANGE.

MARY S. LONG, Plaintiff,
vs.
GRACE E. TAYLOR, WINIFRED BRAINARD, W. L. BRAINARD, her husband, GEORGE E. HARVEY, C. B. DIEHL, MRS. C. B. DIEHL, his wife, DOE I, DOE II and DOE III. Defendants.

No. 32743

Action brought in the Superior Court of the County of Orange, and Second Amended and Supplemental Complaint filed in the Office of the Clerk of the Superior Court of said County.

SUMMONS

The People of the State of California Send Greetings To:

Grace E. Taylor, Winifred Brainard, W. L. Brainard, her husband, George E. Harvey, C. B. Diehl, Mrs. C. B. Diehl, his wife, Doe I, Doe II and Doe III.

You are hereby directed to appear in an action brought against you by the above named plaintiff in the Superior Court of the State of California, in and for the County of Orange, and to answer the Second Amended and Supplemental Complaint therein within ten days after the service on you of this Summons, if served within the County of Orange, or within thirty days if served elsewhere, and you are notified that unless you so appear and answer as above required, the plaintiff will take judgment for any money or damages demanded in the Second Amended and Supplemental Complaint, as arising upon contract, or will apply to the Court for any other relief demanded in the Complaint.

Given under my hand and seal of the Superior Court of the County of Orange, State of California, this 8th day of October, 1935.

(Seal) J. M. BACKS,
County Clerk and Clerk of the Superior Court of the State of California, in and for the County of Orange.
By E. SCHANIEL, Deputy.

NOTICE: Appearance: "A defendant appears in an action when he answers, demurs, or gives the plaintiff written notice of his appearance, or when an attorney gives notice of appearance for him." (Sec. 1014, C. C. P.)

Answers or demurrers must be in writing, in form pursuant to rules of court, and filed with the Clerk.

S. M. DAVIS, ATTORNEY
No. A-4852
NOTICE TO CREDITORS

ESTATE OF MARY L. LAMP, deceased.

NOTICE IS HEREBY GIVEN, by the undersigned, administrator of the estate of Mary L. Lamp, deceased, to the creditors of and all persons having claims against the said deceased to file them with the necessary vouchers in the office of the Clerk of the Superior Court of the County of Orange, State of California, or to exhibit the same with the necessary vouchers to the said administrator at his place of business, at the office of S. M. Davis, Room 2, Bank of America Building, 116 West 4th Street, Santa Ana, California, in the County of Orange; within six months after the first publication of this notice.

Dated this 25th day of January, 1936.

JOHN F. LAMP,
Administrator of the Estate of Mary L. Lamp, deceased.
S. M. Davis, Attorney for administrator,
Room 2, Bank of America Bldg.,
116 W. 4th St.,
Santa Ana, California.

RIDLEY C. SMITH and S. M. DAVIS, Attorneys.
No. A-4894
NOTICE TO CREDITORS

ESTATE OF ALBERT G. DIEHL, also known as A. G. DIEHL, Deceased.

NOTICE IS HEREBY GIVEN, by the undersigned, executor of the estate of Albert G. Diehl also known as A. G. Diehl, deceased, to the creditors of and all persons having claims against the said deceased to file them with the necessary vouchers in the office of the Clerk of the Superior Court of the County of Orange, State of California, or to exhibit the same with the necessary vouchers to the said executor at his place of business, at the office of Ridley C. Smith and S. M. Davis, Rooms 1-3 Bank of America Bldg., 116 West 4th St., Santa Ana, Calif., in the county of Orange; within six months after the first publication of this notice.

Dated this 15th day of February, 1936.

LEO V. MYERS,
Executor of the Estate of Albert G. Diehl, Deceased.
RIDLEY C. SMITH and S. M. DAVIS,
Attorneys for Executor,
Rooms 1-3 Bank of America Bldg.,
116 W. 4th St., Santa Ana, Calif.

THE NEBBS—Cruel World　　By SOL HESS

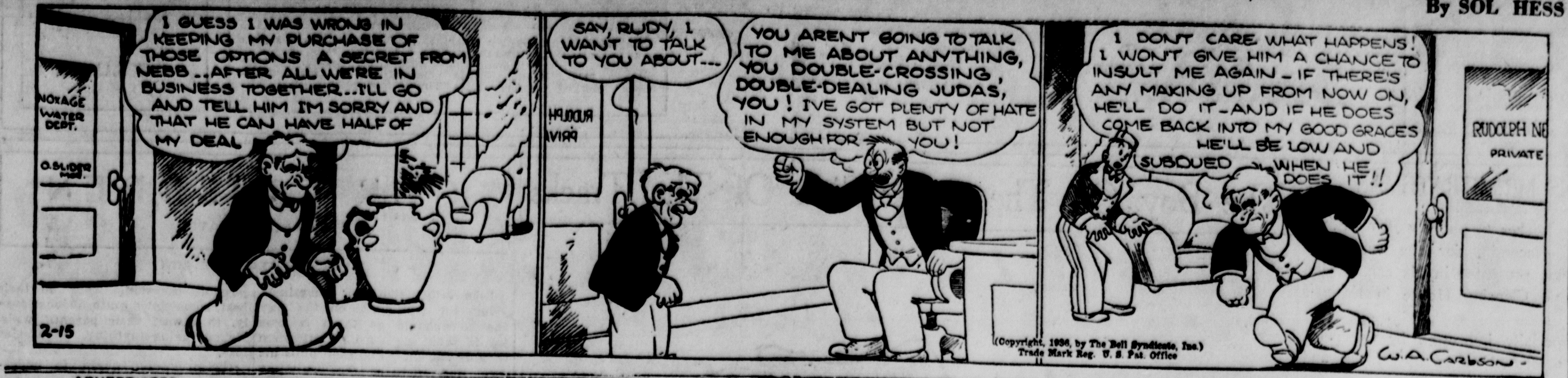

(Copyright, 1936, by The Bell Syndicate, Inc.) Trade Mark Reg. U. S. Pat. Office

ADVERTISERS

Copy for the classied columns should be in the office by 11 o'clock a. m. to appear in the paper the same day. Notice to discontinue advertisements must be received by 10 o'clock a. m.

Classified advertisements per counted line: One insertion 10c; three insertions, 22c; per week, 40c; by the month, $1.25 per line. Minimum charge, 35c. Count five words per line. Advertisements taken by phone. Phone 87 or 88.

The Register will not be responsible for more than one incorrect insertion for any advertisement ordered for more than one time.

Announcement

3 Transfer and Storage

SANTA ANA TRANSFER
1045 EAST FOURTH ST.
Household moving to Arizona. Ph. 86.

4 Notices, Special

MY Barber Shop at 928 West Walnut St. is now open for business. G. V. AREA.

COATS relined, $1.25. 919 No. Flower.

SHOES lengthened—latest process. Harris Shoe Rep. Shop, 429½ W. 4th

Coats relined. Alterations. Sewing, all kinds. 605½ Cypress. Ph. 3126.

QUILT pieces, rug strips. Arcade Remnant Shop, 515 N. Main, Rm. 5.

IN answering advertisements containing a Register box address, be sure to always include the LETTER of the alphabet which appears preceding the box number. This will insure prompt delivery. Example: "A, Box 20, Register."

WILL party who had friends leave Santa Ana for Knoxville, Tenn., about Dec. 12th call at Greyhound Ticket office for important information. Phone 925.

To Whom It May Concern: Any one dealing with the property of Arthur G. Keene of Olinda does so at their own risk. James R. Keene, 135 Fourth St., Chino.

I WILL not be responsible for any debts other than my own on and after Feb. 15, 1936. Mrs. R. L. Thompson, 325 Spurgeon Bldg.

4a Travel Opportunities

GOING NORTH with truck. Want load. Phone 4630.

IN answering advertisements containing a Register box address, be sure to always include the LETTER of the alphabet which appears preceding the box number. This will insure prompt delivery. Example: "A, Box 20, Register."

WANT to drive East coast, any place Feb. 17. Exp. in winter driving. Share exp. Ref. P. O. Box 476, Garden Grove. Phone 470.

6 Strayed, Lost, Found

NOTICE TO FINDER
The Penal Code of California provides that one who finds a lost article under circumstances which give him means of inquiry as to the true owner and who appropriates such property to his own use without first making reasonable effort to find the owner is guilty of larceny.

LOST—Toy female wire hair black and white, tan head. 1310 W. 5th St. Reward. Mrs. Butler.

IN answering advertisements containing a Register box address, be sure to always include the LETTER of the alphabet which appears preceding the box number. This will insure prompt delivery. Example: "A, Box 20, Register."

LOST — Bisquit colored Pekingese. Reward. 107 W. 17th. Phone 2286.

FOUND—Small yellow and white Collie, probably young. Owned pay cost of adv. 628 East Chestnut Ave. Phone 3423.

Automotive

7 Autos

Speedometer repairs, parts
Motor Reconditioning
J. Arthur Whitney
211 SPURGEON ST.

'29 CHRYSLER 65 coupe, rumble seat, new paint, motor overhauled, good rubber. $195. Private party. Inquire 1249 West First.

TRADE my 1926 Dodge truck for Cadillac sedan, 1068 W. 3rd.

1032 CHRYSLER sport coupe. New paint, tires, brakes, radio. Sell equity cheap. 2705 W. 1st.

CHRYSLER deluxe sedan, almost '33. My $300 equity best cash offer or cheap used car. 211 E. Edinger.

BUICK '27 sedan, A-1 Condition New paint, shocks; owner's private car. Snap. 920 W. Myrtle.

BARGAINS LIKE THESE

Only Once In A Lifetime!
Our Loss Is Your Gain!
Better Hurry!
Priced For
SATURDAY AND SUNDAY ONLY

'32 Plymouth 4-Door Sedan
New paint, practically new tires. A-1 mechanically. The best buy in town. Compare this with any other car at $365

'29 Nash Stand. 4-Dr. Sedan
A light economical car that will surprise you. Blue book lists wholesale value at our asking price of $100

'31 Chevrolet Cabriolet
Practcally new tires, good finish and top, excellent mechanical condition $265

'35 Willys 77 Coupe
Purchased new June, '35. Nuff said. Just see it and you'll buy it....$395

'29 Stutz Blackhawk Sport Sedan
Excellent transportation. Buy this car; drive it a year and then get more than you paid for it..$145

OTHER WEEK-END SPECIALS

'29 Chrysler 65 Sedan	$245
'29 Plymouth Sedan	$100
'29 Plymouth Coupe	$165
'26 Peerless Sedan	$75
'26 Cadillac Sedan	$95
'26 Studebaker Sedan	$50
'30 Essex Sedan	$185

45 CARS TO SELECT FROM ALL EXCELLENT VALUES
O. R. HAAN
YOUR CHRYSLER-PLYMOUTH DEALER.
212 So. Main St. Telephone 5784-W. 505 So. Main St. Telephone 167.

'26 FORD Roadster. 1215 W. First.

10 Motorcycles - Bicycles

ANDY'S Bicycle & Lawn Mower shop. Ph. 5524-W. Bicycles for rent. Open evenings and Sunday. 713 E. 3rd.

11 Repairing—Service

NOTICE
Grease job free with oil change; also special on brake relining. Boggs Garage, 1005 So. Main.

11a Trucks, Trailers, Tractors

TWO 15 caterpillars; two 10-20 and one 15-30 McCormick Deering; one 4 wheel drive with rubber tires, like new; one 25 Cletrac. All in good condition, price reasonable. Lynn L. Ostrander Co., 415 E. 4th. Phone 1056.

LIGHT delivery truck in good condition, $90. Phone 2852.

WANT 15-30 or 22-36 McCormick-Deering, D, Box 19, Register.

Employment

13 Help Wanted—Female

WOMEN HELP—20 years experience in supplying domestic help. Phone 124. Miss Robinson or Miss Musselman in charge. 312 French St.

IN answering advertisements containing a Register box address, be sure to always include the LETTER of the alphabet which appears preceding the box number. This will insure prompt delivery. Example: "A, Box 20, Register."

WANTED—10 girls to sell candies. Apply at once. Branch office Old Colonial Candies, 404 No. Main.

14 Help Wanted—Male

IN answering advertisements containing a Register box address, be sure to always include the LETTER of the alphabet which appears preceding the box number. This will insure prompt delivery. Example: "A, Box 20, Register."

WANT young men for quartette. Must be willing to work. State full qualifications. S, Box 19, Register.

15 Help Wanted (Male, Female)

WANTED 5 men or women with automobile to act as crew manager in wholesale department. Apply at once. Branch office Old Colonial Candies, 404 No. Main.

GOVT. Positions. Men, women 18 to 50. $25 to $45 week. Start early. Exams expected. L-Box 18, Register.

16 Salesmen, Solicitors

SALESMAN, experienced, earnest, call on business and professional trade, for old firm, with enviable record, for Orange county. Should earn $200 mo. and up. See district manager, Rm. 203 Hill Bldg., 213½ East 4th St.

17 Situations Wanted —Female

(Employment Wanted)

WASHING—50c doz. finish. Ph. 586M

DAY work, 25c per hour. 316 E. 6th.

COMPETENT housekeeper-companion wishes position. Ph. 3536. Rm. 17.

PRACTICAL NURSE, excellent cook, housekeeper, would like to care for elderly person or couple. 10 yrs. exp. U, Box 18, Register.

EXP. Housekeeper. Employed couple or elderly people preferred. 627 Cypress.

HOUR OR DAY WORK—Ph. 2784.

18 Situations Wanted Male

(Employment Wanted)

JACK TAYLOR, carpenter, cabinet work. Furn. repair 342 W. 18th. 1867M

PAINTING, paperhanging. Ph. 4390-W

LAWN renovating, gas power mach. Main's Renovating Serv. Ph. 394-W

FOR power lawn renovating. Phone Eby. 3836-M.

TEAM work wanted by hour or day. Call Orange 171-R.

BOOKKEEPER-Accountant, now employed, desires change. Capable of taking charge of office. Willing to assist in other departments when necessary. E, Box 18, Register.

Jack Taylor, cabinet work, furniture repair. 342 West 18th. Ph. 1867-M.

19 Business Opportunities

FOR SALE—Auto wrecking business. Wonderful opportunity. Cliff McCulloch, Fullerton.

FOR SALE—Fountain lunch. Inquire 313½ West Fourth St.

DESK ROOM
602 NORTH MAIN ST.

FOR SALE—Rooming house; 10 rms. furnished. Filled. Good income. Low rent. Sacrifice $400. G-Box 18, Reg.

SERV. STA. Living rooms. Small groc. lunch room. Doing good business. Will take small car as part payment. Call at 704 S. Spadra, Fullerton. Ph. Fullerton 264.

Financial

20 Money to Loan

Interstate Finance Co.
307 No. Main　Phone 2347
Quick loans on real estate, automobiles, chattel mortgages or notes. We buy mortgages, trust deeds, notes and automobile contracts. Contracts refinanced. Action without red tape.

Auto Loans—J. S. McCarty
113 No. Main.　Phone 5727.

Auto Loans
Lowest rates — easy monthly payments — immediate service. Mortgages and Trust Deeds purchased or will accept them as security for loan.
Federal Finance Co., Inc.
429 No. Sycamore, Santa Ana, Calif.

Auto Loans—J. S. McCarty
113 No. Main.　Phone 5727.

MONEY to lend, 6%. 10 years to pay. $2000 up. City property. Limit ½ valuations. Phone 2889.

AUTO LOANS
If you need money or wish your present payments reduced
—SEE—
WESTERN FINANCE CO.
620 No. Main.　Phone 1470.

Auto Loans—J. S. McCarty
113 No. Main.　Phone 5727.

TO LOAN—$500, $1000, $1500 and up. See L. J. CARDEN, with
Roy Russell
218 West Third St.　Phone 200.

$6500—6% to loan on good citrus or acreage. 184 S. Pine, Orange.

$1000 to $20,000 3 yrs. 6%. Cleve Sedoris, 102½ E. 4th.

MONEY to loan—$5000 or less. Will buy mortgages. M, Box 19, Register

22 Wanted To Borrow

WANTED—$1800. 3 yrs. 6%. Close in city property. First class security. F-Box 18, Register.

$2100—2 yrs. New No. Park Blvd. Phone 2076-R.

Instruction

23a Miscellaneous

RUSSELL THOMPSON'S Hawaiian Studio. Guitars for sale. 1115 W. 8th

WANTED—Names men-women wishing government jobs. Start $105—to $175 month. Sample coaching—list positions and full particulars FREE. Apply today sure. I, Box 17, Register.

Livestock and Poultry

26 Dogs, Cats, Pets

PETS AND SUPPLIES—Old Trusty, Spratts, Nutro, Spratts dog foods. Special mix for cats. Dr. French worm capsules. Sweaters, harness, combs, etc. One Spot Flea powder. Granite with herbs for canaries. Free samples. Fine imported Roller Singers, cages. The best there is for your pet. Neal Sporting Goods. 209 East 4th St.

BUY birds from reliable breeder. Rollers, Choppers guar. singers, $3.50 to $6. 1234 W. Chapman, Orange

ROLLERS, Warblers—1107 Highland.

FINE stock Springer Spaniel puppies, reasonable. 1080 West 17th.

PEDIGREE Pekingese puppies with beautiful coats. 312 N. Ross.

BOSTON terrier puppies for sale, $5. 630 No. Garnsey, rear.

27 Horses, Cattle, Goats

Highest prices paid for all kinds of horses & mules. Ph. Newport 448.

WANTED—Horses and mules, $10 up. Dead stock removed. Phone 539.

DEAD cows, horses, hogs hauled for carcass. Phone Hynes 2764.

FOR SALE—Team of mules, 2800 lbs. Good harness. 1200 So. Bristol.

5 MO. Jersey-Guernsey heifer, $20 cash. 127 21st St., Costa Mesa.

GUERNSEY fine family cow, 3 heifers, reasonable. 2nd house west of Verano on Catalina, Silver Acres.

FRESH milk goats for sale. 8th and Stanford, Garden Grove.

2 COWS and heifer for sale. 628 W. 19th St., Costa Mesa.

FOR SALE—1 span 8 yr. old mules, weight 2500 lbs. with harness. Lynn L. Ostrander Co., 415 E. 4th. Ph. 1056.

TWO Holstein-Angus cows, 4½ and 5½ gal. Jersey family cow. Otto Dodd, Wilson & Eldon, Costa Mesa.

FOR SALE—Saddle horse. Ph. 4494W or call at 916 West Fairview.

28 Poultry — Rabbits and Supplies

BROODERS—Oil, gas and electric. Both used and new. Childer's Hatchery, 618 No. Baker. Ph. 4890.

Complete Line Baby Chick Feeds Globe A-1, Ace Hi, Sperry, Taylor Quality Dairy and Poultry Feeds Dairy Feed $1.30 — Scratch, $1.65. Phone 4148 for Free Delivery. HALES FEED STORE, 2415 W. 5th.

CHICKS, $9.75; 10 var. Reds, Rocks, Leghorns, etc. 1231 W. 5th St.

DAY old and started chicks from quality B. W. D. tested stock. Also ducklings and poults. Custom hatching done. Childer's Hatchery, 618 N. Baker. Ph. 4890.

RED HENS, fryers, 25c lb. Rabbit fryers, 15c lb. 1231 W. 5th.

TURKEYS, ducks, hens. Ph. 4136.

YOU'VE WAITED FOR THESE

acres in the very best section of Tustin, and you know how hard they are to get. These are improved with orange trees, there is city domestic water, gas, electricity, Santa Ana telephone, S. A. V. I. irrigation, and only county taxes. A convenient, pleasant homesite with plenty of land to grow things right where you've wanted it. Better have a look.

RAY GOODCELL
718 North Main　Santa Ana　Phone 1333

Stebbins Realty Co.
602 North Main St.　Telephone 1314
3-bedroom house, H. W. floors, fireplace, fine condition and well located. Only $4,000. Terms.
Fine Corner Building Site on Washington, only $850.00.
5 Acres 15-year-old Valencias, $7500.00.

COUNTRY CLUB ESTATE
Beautiful Spanish home, covering three sides of artistic patio. Overlooking north end of Newport Harbor and facing the mountains, this 10-acre ranch has all the charm of an old Spanish hacienda. Walking distance of S. A. Country Club. A positive gift at the price.
WALSH-LINDEMEYER CO.
Realtors
610 North Main St.　Phone 0636

28 Poultry — Rabbits and Supplies

(Continued)

ALBERS, Ace-High, Taylor's Baby chick mash, poultry mash, supplies, scratch feed. Choice rabbit alfalfa, rabbit feed, dairy feed and seeds. Free delivery.
Poultryman's Feed and Supply Co.
1501 West 4th.　Phone 5678.

FOR SALE—White Leghorn laying pullets; R. Is. Red breeding cockerels 9 mos. old; Red pullets 4 mo. old. Martha Almond, Orange and Rochester, Costa Mesa.

FAT hens dressed free. Brown Bros., 1007 No. Batavia, Orange.

FOR SALE—50 W. L. laying hens, 150 oil incubator. 178 Cecil Place, Costa Mesa.

RED, ROCK FRYERS—926 W. Bishop

29 Want Stock and Poultry

HIGHEST prices for cattle, hogs. Talbert Meat Co. Ph. H. B. 5513.

WE buy and sell all kinds of poultry and eggs. We call for live poultry and deliver dressed. Bernstein Bros., 1613 West 6th St. Phone 1303, Santa Ana.

WANT to buy your beef cows, hogs and veal calves. Phone S. A. 1338. or 2831-W. 1068 West Third St.

CASH for poultry. Will call. Ph. 3133. R. D. Taylor. Ball road, Anaheim.

Swaps

30 Swaps

WILL TRADE brand new gas or electric range or brand new Frigidaire for good used piano. Danz-Schmidt Piano Co., Anaheim.

RADIO—New R. C. A. Victor to trade for good used piano. Danz-Schmidt, Anaheim.

FRIGIDAIRE—Trade your old piano. Danz-Schmidt. Big Piano Store, Anaheim.

WILL TRADE brand new washing-machine for good used piano. Danz-Schmidt Piano Co., main store in Anaheim.

1928 CHEV. 2 door sedan. Mechanically O. K. Priced right. 2801 So. Main. Phone 5606.

Merchandise

31 Boats and Accessories

WANT fishing or sport fishing boat, 20 to 40 ft. 1409 So. Van Ness.

32 Building Material

Lumber Bargains
Most all so-called specials and bargain prices on lumber, roofing and building materials, are regular every day prices at Liggett's. Personal service. Quality materials. Liggett Lumber Co., 820 Fruit St.

WE specialize in small bills for remodeling, repairing, garages, coops, etc. Material that will serve the purpose at a price you can afford to pay. Save the difference.
LAWRENCE LUMBER CO.
2204 So. Main.　Phone 0386.

WE sell for less everything for building. City Supply and Lumber Co., 1102 East 4th. Phone 0157.

USED LUMBER & PLUMBING
100,000 ft. used lumber. Pipe and Plumbing Supplies.
We save you money on anything in the building line.
WEST 5TH ST. LUMBER CO.
2018 West 5th St.

Does Your Roof Leak?
Use Slaten's duro roof coating, 29c per gal. "guaranteed." City Supply & Lumber Co., 1102 E. 4th, Ph. 0157

OLD FLOORS made new. Estimates furnished. E. A. Rahlman, Tustin.

34 Feeds and Fertilizer

SIFTED dairy fertilizer 25c sack del. Phone 5569. 617 No. Artesia.

36 Household Goods

USED furniture. Wright Transfer Co. 301 Spurgeon St. Phone 156-W.

SALE OF USED FURNITURE
Penn Van & Storage Co., 609 W. 4th.

USED FURNITURE WANTED
Ph. 2077-M. ANY AMOUNT Ph. 1212

WE PAY CASH
For Good Used Furniture.
ORSON H. HUNTER
Choice Used and New Furniture.
830 So. Main, Santa Ana. Ph. 4850.

DANZ Piano Co., and Schmidt Music Co., join hands and become ONE GREAT BIG STORE. Danz-Schmidt. Pianos, Radios, everything in music. Stoves, ranges, Frigidaire, ABC washers and ironers. Danz-Schmidt gives best terms and lowest prices. Look at their big stock. Anaheim.

TAPPAN
DIVIDED TOP
Gas Ranges
As low as $1.63 a month.
221 W. 4th TURNER'S Ph. 1172

REGINA—Like new. $15.00. Phone 33. Chandler's.

FOR SALE—Cheap. O'Keefe & Merritt refrig. 2060½ So. Main. Apt. 4.

FURN. 5 rooms. Sacrifice. Rugs, beds, overstuffed, etc. Ph. 5474 or 5030.

36 Household Goods

(Continued)

FURNITURE of four rooms for quick sale, $100, or by piece. Moving Saturday. Come today, open till 9 p. m. 1006 So. Flower.

MAYTAG WASHERS
Good as new, only $49.50
Other makes, low as $10.00
Wringer rolls. Repairs for every make.
ONLY AUTHORIZED MAYTAG SALES AND SERVICE IN S. A.
Electric Appliance Co.
JOHN W. JESSEE
227 Broadway.　Phone 3666.

PRICED TO SELL—G. E. Refrigerator, monitor top, 4 cu. ft.; Standard Electric Range, floor sample.
Gilbert-Weston-Stearns, Inc.
1st door south of Edison Office.

38 Miscellaneous

IN answering advertisements containing a Register box address, be sure to always include the LETTER of the alphabet which appears preceding the box number. This will insure prompt delivery. Example: "A, Box 20, Register."

AUTO truck and tractor parts, pumping plant engines, 1½ h. p. to 75 h. p. Geo. T. Calhoun, 3101 W. 5th. Phone 1404.

WANT sacks. 422 W. 5th. Ph. 1246.

I BUY all kinds of junk, metals, iron, rubber, rags and old cars. Rice, 905 East 2nd. Phone 1045.

WE PAY MORE. Bring old gold, silver plate, antiques to 105 W. 3rd, or will call. Phone 0111-M.

FOR MILK and DAIRY PRODUCTS. R. J. Raitt. Phone 1141.

KINDLING wood for sale. Santa Ana Cabinet and Fixture Co. Phone 1442.

PIANO ACCORDION—Will trade for good used piano. Danz-Schmidt Main Store, Anaheim.

BABY GRAND. Was $765, now only $295. Just like new. Terms or will rent. Danz-Schmidt, Anaheim.

DRY walnut wood for sale. Ph. 5055.

DRY Eucalyptus wood. Ph. 5163-W.

HIGHEST prices paid for old gold. Ashers, 210 W. 4th St. We will pay you more.

LETTERS of all kinds written by expert. Club papers and speeches prepared. Phone 0782.

WE pay highest prices for all kinds of junk. Geo. T. Calhoun, 3101 W. Fifth St. Phone 1404.

!WHY!
Pay taxes on old buildings that should be demolished. See West 5th St. Wrecking Co., at 2018 West 5th St., or Phone 4560.

FOR RESALE to be moved. Small house, corner Santa Ana and Santa Isabel Sts., Costa Mesa.

DRY walnut wood, $2. 111 Franklin.

FOR SALE—Complete auto-shop equipment, tow car, 4 piece wicker show room set. Priced right for quick sale. 115 N. Resh, Anaheim.

FOR SALE—Reasonable, nearly new 10 inch deep well pump. Phone Garden Grove, 6271.

Brand new portable typewriter and desk, limited time $39.60 complete. Terms $3 dn. $3 mo. Remington Rand, Inc. 415 N. Syc. Ph. 1266.

39 Musical Instruments

PIANOS! PIANOS! PIANOS!
Rent or sell, $47, $65, $85, etc., many to choose from; used but in good condition. Danz-Schmidt, Anaheim. Big Piano Store.

BUNGALOW Piano, a little beauty. Case slightly damaged in shipment. Big cut in price. A chance of a lifetime. Piano is in perfect order. 20 years guarantee. Danz-Schmidt Big Store in Anaheim.

MASON & HAMLIN GRAND. Just exactly like new. Artist piano. Will sell for big cut in price. You seldom see a Mason & Hamlin Grand like this one advertised at a cut price. If you have a $40,000 or $50,000 home and want one of the finest and most expensive musical instruments in the world come in at once and see how cheap we have priced this wonderful Mason & Hamlin Grand. Danz-Schmidt Piano Co., Anaheim.

40 Nursery Stock - Plants Seeds

CITRUS TREES, 50c. We dig 'em. Phone 446-R. Bennett's Nurseries. Res. Tustin Ave., bet. 4th and 17th.

BLANDING NURSERIES
1348 So. Main.　Phone 1374.

ORANGE and lemon trees at Gardner's, 1st and Newhope Road.

Quality Citrus Trees
All leading varieties at reasonable prices. Fred W. May, 313 Bush St., Santa Ana. Ph. 4871. Res. Ph. 3635-J

HOME fruit trees, many kinds. Avocado trees, many kinds, 10,000 citrus trees, many kinds, ready to plant, cash and carry or delivered. Apply 1st and Grand Ave. Ph. 446R

FUERTE avocado trees; exceptionally vigorous stock. Mexican avocado seedlings in paper pots. Citrus seedlings, sweet and sour root, selected California seed. Nursery 4½ miles east of Orange on County Park road. Phone 213-W, or write Frank Mead Jr., Orange, California.

FOR SALE—Fordhook lima bean seed, 10c lb 605 Victoria, Costa Mesa.

FOR SALE—Cocus palm 50c to $1 & Japanese box bush. 201 W. 10th St.

BLUE gums, Globulus and Compacta. Jarretts Nursery, 1609 Louise. 4183W

BOYSENBERRY plants now ready at Gardner's, 1st and Newhope Road.

40 Nursery Stock - Plants Seeds

(Continued)

VALENCIAS, EUREKA LEMONS—Sweet root. Real buds, real trees. Lippiatt, Bx. 37, Rt. 1. Ph. 2696-W.

Apts. For Rent

44 Apartments, Flats

FURN. APT. All paid. 925 French.

APTS. $10-$15. All pd. 206 No. Ross.

3 RM. apt. Adults. 642 No. Parton.

3 RM. front apt. Ph. 2899-M.

FURN. APT. Adults. 712 Bush St.

2 RM. furn. apt. Pd. 601 West 8th.

FURN. APT. GARAGE—607 S. Main.

APT., clean, furn. Adults. 707 W. 2nd Street.

BROADWAY Apts., 302½ No. Bdwy. Nicely furnished sunny single.

FURN. 4 rm. apt., bedroom and sleeping porch. Gar. Very close in. 221 Cypress.

4 ROOMS, tile sink, shower, some furniture. Close in. Adults. 5065-W.

TWO room apartment. Everything paid. 823 Minter.

2 RM. furn. apt. Adults. Hot water. Clean. All pd. $18. 210 N. Garnsey.

FURN. modern double. Adults. No pets. Garage. $20. 615 W. Walnut.

48 Rooms With Board

ROOM and board—621 Spurgeon St.

CARE for aged people. 712 Bush.

49 Rooms Without Board

ROOMS for men with club privileges at Y. M. C. A. $2.50 week up.

HOTEL FINLEY—Rooms at $2.50 week. Free parking. Live in a hotel.

RM., priv. ent. bath. 642 N. Parton.

Mason Hotel, rms. reas. 312½ W. 4th.

NICE ROOM, garage. 612 Orange.

ROOM in well furnished home. Kitchen privileges. Lady or married couple. 1023 N. Olive.

DESIRABLE room; heat, hot water. Priced reasonable. 846 N. Van Ness

ROOM—Front, 1505 No. Bdwy. Ph.

Real Estate — For Rent

51 Farms and Lands

LAND FOR RENT
40 Ac. beet, veg. or alfalfa.
10 Ac. tomatoes, cabbage
5 Ac. sweet potatoes
5 Ac. strawberries.
CARL MOCK, Realtor
214 West Third St.　Phone 532.

53 Houses—Town

6 ROOM unfurn. house. Basement, double garage, 313 W. Cubbon. See Mrs. Williams at 121 So. Birch.

Penn Van & Storage Co.
609 W. 4th　Ph. 1212

6 ROOM. 820 No. Parton.

COZY cottage furn for 1 or 2 adults. 431½ So. Ross.

5 RM. stucco, 107 S. Ross. Adults.

MODERN unfurn. 5 room house. Hardwood floors. 806 East 6th St.

WRIGHT
TRANSFER AND STORAGE CO.
301 Spurgeon St.　Phone 156-W.

5 ROOMS, unfurnished. Close in. Lambert. 330 Halesworth St.

Our Rental Dept.
AT 313 NORTH BROADWAY is now ready to serve you, in charge of Miss Virginia Lindsay, who offers courteous service at all times.
MARIE J. GOTHARD, Realtor.

NICELY furn. cottage. 923 Minter.

UNFURNISHED cottage at 912 West 2nd. Phone Orange 236-M.

HOUSES—FURN AND UNFURN. 306 Bush　Arch Smith　Ph. 0534-W

UNFURN. 4 rm. 2 bedroom, garage. 817 No. Bristol.

6 ROOM unfurn. house, fireplace, basement, newly dec. Close in. $27.50, water paid. Phone 3664-W.

FOR RENT—½ duplex furn. or unfurn. Also 5 room house, unfurn. Inquire at 1013 No. Van Ness.

UNFURN. 5 room stucco, garage. $16.00. Phone 562-W.

FOR RENT—Furn. 5 rm. house, $25, at 517 So. Flower. Inquire 222 So. Birch.

3 RMS. partly furn. Small family. 1 stair. $15. 1524 W. 10th.

FOR RENT—5 room furnished home. 706 So. Van Ness.

FURN. 6 room house, $30. Adults. Inquire at 307 So. Broadway.

5 RM. unfurn. 617 E. 5th. Adults. $22.50. Cleve Sedoris, 102½ E. 4th.

FURN. 2 bedroom bungalow; clean attractive, overstuffed, bkfst nk. Gar. Nr. H. S. Inq. 920 W. Myrtle.

5 RM. hse. partly furn. Very close in. 452 West 8th. Inq. 640 Riverine.

MODERN 6 rm. unfurn. or partly furn house. Unit heat, double garage. Good location. Phone 4166.

2 Bedroom; 1056 W. 5th $20
3 Bedroom; close in $25
Snappy 2 bedroom $32
All redecorated and ready to occupy.
HAWKS-BROWN, Ph. 5030

56 Wanted to Rent

WANTED—About Feb. 27, small furnished house or apt. with utilities paid for about $25 month. 3 in family. Reliable tenants. Address A, Box 19, Register.

Real Estate — For Sale

59 Country Property

FARM LAND
5 acres good land, fair improvements, cheap water, Home Owners' loan, $14.60 per month, 5% interest $2500
20 acres citrus or vegetable land to close estate ....$200 per acre
30 acres bean land, Smeltzer district ....$500 per acre
H. M. SECREST
414 No. Main.　Telephone 4350.

59b Groves, Orchards

5 AC. bearing walnuts interset with oranges. Pump plant. Very modern large hse. Tractor & tools. $8500. HERB ALLEMAN, 313 Bush. Ph. 4871

Fine 10-Acre Grove
Best location in Tustin, full bearing splendid Valencia grove, at sacrifice price. See Carden or Shaw—
Roy Russell
218 West Third St.　Phone 200.

60 City Houses and Lots

FOR SALE — 4 room house, $20.00 down, $20.00 monthly. Ph. 544-M.

$1000—$100 cash, $10 a mo. Clear 5-rm. good home at 917 E. Pine. Owner, E. E. Hardy, 518 E. 2nd.

5 ACRES full bearing oranges; 7 rm. house. S.A.V.I. water. $8000. 5 rm. stucco, up-to-date, gar. $1600. 4 rm. stucco, gar, $750. Owner, 601 So. Sycamore. Ph. 562-W.

Own a Little Home
We have a number of them.
CASH OR TERMS.
KNOX & STOUT
420 EAST 4TH ST.

VACANT frontage on Victoria drive. Phone 8, Santa Ana.

Open For Inspection
Leaving Santa Ana and must sell my home. Veterans, take up my payments. Very attractive bargain.
J. M. Board
1225 South Birch Street.

5 RM. modern home, lot 50x150, dbl. garage. 224 No. Yale, Fullerton. Reas. terms. See owner, 132 Southgate Ave., Fullerton.

LAGUNA or Santa Ana lots. $300, $5 down, $5.00 month. Phone 544-M.

VERY well located duplex, $3000. Very fine 6 room stucco, $3500. See W. D. Barnard, Phone 456.

North Side Home
Five rooms, hardwood floors, bath and extra toilet. Choice location. For quick deal at $2850.
Roy Russell
Phone 200.　218 West Third.

Choice Bdwy. Park 3 bdrm. Eng stucco. $5000. Flower St. Terms.
3 bedrm. frame. Close to school. Newly decorated, painted and new roof. Price low and easy terms.
Lot in choice subdivision and will build to suit and finance.
HAWKS-BROWN
REALTORS
103 West Third St.　Phone 5030

Real Estate — For Exchange

65 Country Property

FOR SALE—1 ac. oranges, old house, $1600. Clear. Terms. Might consider house. 2 ac. at Norco, good house, chicken equipment for 1500. Clear. Consider house. 204 So. Cambridge St., Orange.

160 ACRES, irrigated. Holtville. Gov't. loan. Want Orange or L. A. county for equity. Box 216, Olive, Calif.

65b Groves, Orchards

5 AC. VAL. oranges for vacant land. Write 184 So. Pine, Orange.

GOOD 6¼ acre grove. Large bldgs., business frontage, mtg. $3000—6% Want Santa Ana income. Write Broker, 1067 N. Palm, Anaheim.

66 City Houses and Lots

DAISY CRAWFORD
Rentals, sales and exchanges. Office 1101 Cypress, Ph. 1373. List property here for results.

EQUITY in furn. 3 room modern house (rented) for 2 vacant lots together. Prefer south part of Santa Ana but north of McFadden St. Will pay cash difference. Ph. 2842-W

Long Beach resid., close in duplex for local. P. O. Box 626, Orange.

Fullerton For Santa Ana
Modern 6-room 3 bed. frame house, 4 blocks center of town. Want 5-room house Santa Ana, north side preferred.
Two acres, modern 6-room stucco, equipped for chickens, ½ acre oranges, government loan; will exchange equity for house in Anaheim.
4.87 Acres valencias; one acre 16 yrs. old; 3.87 acres, 6 years old, good house; S. A. V. I. water. Price $10,500; this is what you have been looking for.
5.75 Acres valencias full-bearing, good four room home and garage. Water stocked. Price $10,000.
CARL MOCK, Realtor
214 West Third St.　Phone 532

TRADE clear home at Linwood for Santa Ana. Phone 1373.

Real Estate — Wanted

59a Country Property

RANCHES WANTED
"Look Up Hill" 111 West 3rd St.

60a City Houses and Lots

MODERN 5 or 6 room house. Good condition. Cash. P. O. Box 183, Orange.

WANTED—Real estate listings of both city and ranch property. Telephone 1314.
Stebbins Realty Co.
602 NORTH MAIN ST.

WANT to build a home. Will buy and pay cash for suitable lot. Northwest preferred.
Stebbins Realty Co.
602 No. Main St.　Phone 1314.

SPOT CASH for home around $3000. QUICK DEAL if bargain. H, Box 18, Register.

HOUSES WANTED
Best house $2500 cash will buy. Other listings wanted.
"LOOK UP HILL", 111 West 3rd St.

Directory

For Professional and Specialized Service

Advertising

LETTERS, Booklets, Display Ads, by the month or job. Quick, intelligent service. Phone 0782.

Awnings

Santa Ana Tent and Awning Co., Ltd.
1626 So. Main St.　Phone 307.

Insurance

Let Holmes protect your homes. E. D. Holmes at 429 No. Sycamore. Phone 816.

Mattress Work

Mattresses custom built. Your old mattress made into an innerspring. Santa Ana Mattress Co., 411 East 4th. Phone 948.

Painting and Paperhanging

Paperhanging. C. Freund. Ph. 1531-J.

Keys and Locks

Keys made while you wait. Henry's Cycle Co., 427 West Fourth St.

Piano Tuning

J. E. TANIS—PHONE 3842-W.

Termite Control

COAST TERMITE AND FUNGUS CONTROL. 118 E. BISHOP. Free Inspection. Phone 2850-W.

Washing Machines

Wringer Rolls, Gears, Belts, etc., for all makes. Motors re-wound. Free estimates. Reasonable prices. 1200 No. Main St. Phone 2362.

Published every evening (except Sunday) by The Register Publishing Company Ltd. 220 N. Sycamore, Santa Ana, California. Entered in Santa Ana post office as second class matter. TELEPHONES: Advertising, 87; Subscription, 89; News, 29.

Member United Press Association (leased wire) and Audit Bureau of Circulation.

Santa Ana Register

SUBSCRIPTION RATES—By carrier, $7.00 per year; $3.75 for 6 months; 65c per month. By mail, payable in advance, in Orange county, $7.00 per year; $3.75 for 6 months; 65c per month; outside of Orange county: $10.00 per year; $5.25 for 6 months; 90c per month; single copies, 5c. Established November, 1905. "Evening Blade" merged March, 1918; "Daily News" merged October, 1923; "Times" merged November, 1930

ADVERTISING REPRESENTS EMPLOYMENT AND WAGES

No private enterprise has a greater interest in industrial development and business expansion than the newspapers. By the same token, no private enterprise suffers greater harm when industry is taxed, regulated or regimented to the point of inertia.

The invention and expansion of the automobile industry, for example, with its related businesses such as tires, gasoline, repair shops, etc., created the greatest single advertising account of all time.

Newspaper revenue is often imperiled by radical and destructive political attacks on industries. The ruthless use of the weapon of taxation is potent in discouraging future advertising accounts.

In addition to staggering general taxes, many industries are now penalized with additional class or special taxes which cut deep into the operating revenue—for example, witness the purely class taxation of utility companies, insurance companies, retail stores, etc. It often happens that it is impossible to cut expenses materially in any other direction than advertising.

Advertising represents business for everybody. Lack of advertising shows lack of business with resulting lost jobs and lost earning power by the nation.

The estimated volume of local newspaper advertising, including classified, in 1929, reached a peak of $600,000,000. From this point it dropped to a low of $325,000,000 in 1933, and unemployment was the greatest on record. Nothing could more graphically illustrate the newspapers' interest in future economic, political, taxation and industrial policies which encourage business.

Newspapers are one of the first industries to suffer from campaigns which cripple or destroy any business. Therefore, they should be most zealous in guarding their own as well as the public interest against demagogic, class or punitive attacks on any business or industry.

AULD ACQUAINTANCE

Often it takes tragedies like that in which three children of the Roy E. Pitts family lost their lives at a cabin fire 70 miles north of Bishop to remind us of the good fortune which gives us as efficient a fire department as we, in Santa Ana, enjoy.

So seldom do fires get out of control in Santa Ana, and, indeed, anywhere in Orange county, that we frequently accept our firemen as we do our best friends. We take them for granted. It is a refreshing pause to sit back occasionally and read the facts from the records—for example, that the per capita property loss in Santa Ana for 1935 was 51 cents. That it was but 28 cents in 1934 and only $3.03 in 1933 when the $88,000 Santa Ana Transfer company fire occurred at Van Ness and Fourth streets to raise the loss percentage above the usual for this city.

It is a pleasant thought to realize that we have firemen here, willing not only to risk their lives to insure our safety against fire menace but who are willing and ready to assist us with their efficient inhalator equipment at any time, day or night, and who will aid us even with such problems as arise when our house roofs leak and threaten the furniture or when the baby climbs to a precarious perch in some treetop and we cannot get him down. Firemen who are not only willing to give quick assistance but whose efficiency is such that our dangers are reduced to the point where the fire department attracts our attention but seldom. Fire Chief John Luxembourger and his 34 men are to be commended for their excellent record of the past year.

BUSINESS MEN SHOULD GIVE OF THEIR TIME

When a young man or boy makes application for a job, whether the employer has any position open or not, a short interview with the applicant might be of great assistance to the party desiring work. If they have had no experience, they need the personal touch with one who has had experience, and a short chat with a practical man might give the boy or girl a much better understanding of reality than they have had an opportunity to get from their professors, who are so often dreamers.

If a boy has an opportunity to get briefly acquainted with actual conditions, one word or one thought might greatly help him get started in the right direction; where the employer might not get anything directly, it will greatly help in what America needs—more and better education.

These are critical periods in the young person's life.

FRIENDSHIP

We printed in The Register yesterday, a quotation from a little book on Friendship which is simply an assortment of quotations from thinkers of the ages on the important subject of friendship. We thought the readers might be interested in reading a quotation from time to time on this subject. If we all can learn to be friends, we will get much more out of life.

Today's quotation is from Henry Ward Beecher. Here it is: "It is one of the severest tests of friendship to tell your friend his faults. If you are angry with a man or hate him, it is not hard to go to him and stab him with words; but so to love a man that you cannot bear to see the stain of sin upon him, and to speak painful truth through loving words,—that is friendship. But few have such friends. Our enemies usually teach us what we are at the point of the sword."

THANKS MR. STRATHMAN

The Register wishes to publicly thank S. H. Strathman of Placentia, for the very constructive thoughts presented in his contribution to the Register's Clearing House in Friday's issue.

We were especially impressed by the point he so clearly presented as to why Japan and Russia had made progress. These countries progressed only as they adopted the policies which made the democratic countries, United States and England, great.

In the United States, England and Switzerland, the individual has had the liberty and the right to use his talents to produce what he thought was important. Thus, the total ingenuity of all the people was made available. The results speak for themselves. Just as we have departed from these practices, have these countries had unemployment and retarded their progress in raising the standard of living of all the people.

The Register suggests to the readers, who failed to read this article, that they get Friday's Register and read it. It is on the back page.

While this article was longer than is desired, it was so constructive and thought producing, the space was gladly given to present it. It is the exchange of sound ideas that we all need. It was a fine service.

It reminds us of what Ella Wheeler Wilcox said:

"I gave a beggar, from a little store
Of wealth, some gold.
He spent the shining ore,
And came again, and yet again,
Still cold and hungry, as before.
I gave a thought, and through that thought of mine,
He found himself—a man; supreme, divine
Fed, clothed, and crowned with blessings manifold.
And now he begs no more."

This is exactly what Mr. Strathman has done to us. He has given us a thought and if we all understand things, we will have real progress.

Come again, Mr. Strathman.

BONUS "STOCK SALESMEN"

Reports are reaching Santa Ana from the east of bogus "stock salesmen" who are attempting to induce veterans to buy worthless stock with their bonus money. The reports tell of a system whereby the "salesmen" are posing as veterans and are preying upon their "buddies" to sign up for a certain number of shares to be paid for when the bonus checks arrive early this summer. The report is a warning to veterans not to submit to any transactions unless through an unimpeachable friend or a responsible person who is personally known by the veteran whose money is to be used. Swindlers always become active when great numbers of persons receive unusual gifts of money. All veterans recognize this, but the system which is being employed in the east, according to reports, is so gilt-edged that it appears real. A number of veterans have succumbed to the idea, it is reported.

It is one proof of a man's fitness for friendship that he is able to do without that which is cheap and passionate. A true friendship is as wise as it is tender.

—*Thoreau.*

PARAGRAPHS

By Robert Quillen

With N. R. A. and A. A. A. gone, all is lost except Boondoggling.

The Japs have no reason to feel so proud. Other races have licked the Chinese, too.

No wonder people hunt easy jobs. The easier the work, the better the pay.

The best way to preserve a friendship is never to need your friend's help.

The best way to preserve a friendship is never to need your friend's help.

Ethiopia isn't safe yet. Mussolini has promised not to bomb the Red Cross, but Selassie is about to run out of red paint.

A WOMAN IS A PERSON WHO THINKS A COAT LOOKS SWELL ON HER BECAUSE SHE LIKES THE TRIMMING.

Sympathy: A kind of understanding limited to those who are in the same fix.

The swell ladies in liquor ads look dignified and charming, but you'll notice they haven't taken their drink yet.

When any race begins to talk about its great destiny, it is time for others to lock the meat house and load the shotgun.

AMERICANISM: Allowing a few men to monopolize natural resources; feeling superior to South Americans who use their oil to benefit everybody.

A hick town is a place where you call Central to ask where the fire is.

If everybody says she would make a wonderful wife, she is the kind that never gets married.

You can tell whether it's flu or a bad cold. If it's a mere cold, you say nothing worse than darn.

IT IS NICE OF THE GOVERNMENT TO REVEAL THE INCOMES OF THE RICH, BUT WHAT WE REALLY WANT TO KNOW IS HOW MUCH OUR FRIENDS MAKE.

It's the modern's fault if he has bad colds; Nature provided a chest protector attached to his chin.

If it is all right to pay the farmer, but wrong to require a fair return, why not give him a leaf to cake?

Story of Americans: 1836—Shaved blue; slept in underwear; conquered a wilderness; 1936—Varnished hair; flowered pajamas; "Wire your Congressman."

The old-timer's chest flannel annointed with turpentine, lard and kerosene was really useful. When he began to smell it, his cold was better.

CORRECT THIS SENTENCE: "TWO MEN IN THE CAR WERE DISCUSSING THE CONSTITUTION," SAID SHE, "AND BOTH HAD READ IT."

The Boy On The Other Side Of The Tracks

Day By Day In Washington

By DAVID LAWRENCE

(Copyright, 1935)

WASHINGTON, Feb. 15.—Probably the most important decision of the Federal courts in many years, sustaining the constitutional right of the citizen to be secure against unreasonable search and seizure of his papers, has just been handed down by Judges Buffington and Davis of the United States circuit court of appeals at Philadelphia.

The opinion means that efforts of government bureaus and even legislative committees to demand books and records and private files from banks and brokers can be resisted by the persons whose transactions are sought to be examined. But such resistance will be sustained by the courts only when there is no showing of fraud, concealment or wrongdoing.

The circumstances in the case are rather amazing. They suggest that high officials of the New Deal can hardly be aware of the extent to which the income tax laws have been used either to persecute innocent citizens or to cause them annoyance. Judge Buffington said:

"The pleadings disclose a case where, three or four years after a due examination by the government agents, the income tax returns of both husband and wife were approved, where no allegation is now made of fraud, concealment or wrongdoing of any kind by the taxpayers, and no contention made that the revenue agents who approved the returns made any mistake, oversight or did not do their duty, and, it may be added, where on the hearing by this court, counsel were asked by the court what was the purpose and reason for their asserted right of a second search three or four years thereafter, they could give none save that they acted on the orders of their superiors."

The court was caustic in its declaration that the bankers and brokers could be threatened with a criminal penalty for giving up the books of their clients when there was no charge anywhere of wrongdoing. Judge Buffington said it was the taxpayers and not the bankers and brokers who were the aggrieved parties, for the latter under threat of jail sentence and fine would doubtless produce the papers unless restrained by court order.

Judge Buffington held that the books of the bankers and brokers might be the property of the latter but that the information written in those books and papers belonged to the taxpayers, and added:

"But apart from all questions of constitutional protection, of statutes of limitation, we regard the search here asserted as a violation of the natural law of privacy in one's own affairs which exists in liberty-loving peoples and nations—for no right is more vital to 'liberty and pursuit of happiness' than the protection of the citizen's private affairs, their right to be let alone.

"And that right extends to the records of his transactions from the unreasonable inspection and examination thereof by unwarranted governmental search: If due protection of this natural right be denied him by the courts, his other rights and his citizenship lose their value.

"A hundred and fifty years ago, the far-seeing men who framed the constitution, mindful of the fact that they had been wrongfully subjected to unreasonable search, placed the rugged barrier, 'The right of the people to be secure in their . . . papers against unreasonable searches', in the pathway of the government then to be established and made the courts the stern guardians of that barrier if the government was tempted to violate it."

The foregoing is all the more significant when it is considered that Congress by law has provided that it is a misdemeanor, punishable by a $10,000 fine and one year's imprisonment, "For any person wilfully to fail to supply any information, required by the law or the regulations, for the purpose of the computation, assessment or collection of income tax."

Surely if Congress cannot invade the privacy of a citizen where no fraud or wrongdoing is alleged by an executive agency of the government, it cannot invade by resolution through investigating committees the privacy of citizens who have not violated any law or been guilty of any wrongdoing. Also it would seem, if the Buffington-Davis opinion is sustained in the event of an appeal to the Supreme Court of the United States, that banks, brokers, telegraph companies, telephone companies, the private files of companies are immune from general search and seizure.

The Supreme Court has held with respect to committees of investigation that search for papers and books must be specific and must be related directly to a matter on which Congress has the power to legislate, and it would seem that the burden of proof and the statement of the specific matters rests upon the government agents who want particular information. "Fishing expeditions" to hunt for some evidence of wrongdoing have not been countenanced by the courts when tried by legislative investigating committees, but now it would appear that Congress cannot, in an effort to enforce any statute, compel the production of books and papers where no evidence of violation of the law has been offered by the government itself.

Little Benny's Note Book

By LEE PAPE

THE WEAKLY NEWS SPORTING PAGE

The Junior Athaletic and Social Club held their regular weakly meeting around the letter box Thersday after school and discussed diffrent subjecks including the werst experience the diffrent members ever had while eating in other people's houses, Puds Simkins claiming his werst one was the time he didn't realize his own strength and undumped a half a bottle of ketcup into his plate, and Glasses Magee's werst one being the time he had a fit of politeness and claimed he never ate ice cream, and Shorty Judge's being the time he tried to eat a oyster.

AVVERTIZEMENT

Are you planning for the future? Chrissmas and New Year cards with the signature neetly rubbed out, suitable for next Chrissmas and New Year. The earlier the cheeper.—The Ed Wernick and Lew Davis Used Card Co.

POME BY SKINNY MARTIN

Sweet and Sour Music

"Keep the change," are welcome werds,
And so are "Class dismissed,"
But "Time for bed" and "Wash those hands"
Would proberly not be missed.

ODD INFORMATION

If a person is scared bad enough they are libel to wake up the next morning to find their hair has terned snow white, but after that no matter how bad they are scared they never wake up to find it has terned back again to black or red or brown.

BIZZINESS AND FINANCIAL

Glasses Magee announces he is forced to give up his unusual collection of pencil stumps on account of the depression not being quite all a ways over and will show them to anybody who is seriously intristed. By apopintment ony.

In the Long Ago

From The Register Files
25 Years Ago Today

FEBRUARY 15, 1911

Lew H. Wallace, secretary of Associated Chambers of Commerce of Orange county, has asked each unit to send representatives to the special meeting of Orange County Highway commission called for tomorrow morning at 10 o'clock in the courthouse to discuss proposed changes in county roads.

Mrs. Albert Dundee of Minneapolis, Minn., famous as Nellie Bly, the first woman globe trotter of international fame, is seeking the arrest of her husband on grounds of bigamy. She married him just three weeks ago through a matrimonial agency, only to learn that there is already a Mrs. Albert Dundee.

Six different insurance companies today settled policies held by the Fullerton Union High school district on the building that was destroyed by fire in November. The total amount paid the district was $84,000.

OUR CHILDREN

By ANGELO PATRI

LIKE FATHER LIKE SON

Like father like son, sometimes. When the two agree on the way the son should go there is true joy in their relationship, but when they do not agree and each pulls his own way there is the beginning of a family tragedy.

There are few fathers who are not ambitious for their sons. Most fathers want to help their boys to live richer and more satisfying lives than they have lived. Always they covet the youth of the boy and long to live it through their sons. If the boys go along with their fathers in spirit all goes well, but if not, nothing goes well. It is impossible for a father, or anyone else, to live his youth again in the form of his child. It is best not to try. Many struggle hard in spite of the opposition of the children and meet only discouragement.

One father had wanted to be a lawyer in his youth, but circumstance denied him. He determined to give his boy the great privilege that he could not secure and bent every effort toward educating him for that profession. There was no difficulty until the boy graduated from high school and was ready for college. Father said the law school, but son said, No. He was never going to be a lawyer. He was going to be a surgeon. From that day forward there was war between father and son. Because he wanted the impossible the father was deeply disappointed in his boy; said he was in ingrate, stupid, and not worthy to be called his son.

This attitude brings out all the unlovely characteristics of children. In their desire to free themselves of the burden that is imposed upon them they use any weapon at hand. They fail in school, they misbehave on every possible occasion. They do their best, some times quite unconsciously, to thwart their parents' wills. Nobody gains anything. Both sides lose.

Grown people ought to understand that each man and woman is unique. There can be no other person quite like him. A child looks like his father, has many of his characteristics, but that does not say that he is like his father in his true self. Far from it. He may not like the things his father loves. He does not want to live as his father lived although it was a very good way for father. Nor does he want the same things his father wanted. He is of another generation, he wants the new ways, the new things and has, because of the day in which he lives, far different ideas than those that governed his father's life.

The children do not want to be disagreeable. They do not want to hurt their people. They are obliged to go their different ways because their natures demand it. It is wise for us to accept the fact that a different way may be a good way. There was a time, perhaps, when our way was considered risky, dangerous and unwise, but he managed to come through. This generation of boys and girls will do so, too. Give them their chance. Accept their different attitudes gracefully. Let them work out their own salvation as long as they work. That is what is important—that they work. The rest will take care of itself.

(Copyright, 1936, The Bell Syn., Inc.)

(Mr. Patri will give personal attention to inquiries from parents and school teachers on the care and development of children. Write him in care of this paper, inclosing a three-cent stamped, addressed envelope for reply.)

THE PATCHWORK QUILT

By Eleanor Young Elliott

(Have You Any Patches to Add to It?)

AIR CASTLES

Oh it is sweet to build castles in Spain!
Pile them up mountain high, stone upon stone;
Twine them with ivy, shield them with oaks,
Let all the hillsides with vineyards be grown.
Here is a battlement, there is a tower,
Here a fair vista in cypress tree frame;
Yonder a roadside shrine, freshened with flowers,
Marked by a crutch thrown aside by the lame.
Firm anchored bastions, wide sweeping stair,
Fluttering pennants to shine through the rain;
Dark-raftered dining halls, lanterns a-flare—
Oh how we love them our castles in Spain!

CHRONICLES OF THE LITTLE GRAY HOUSE

"Did you ever hear a happier frog?" asked Son as we sat in cozy comfort while the storm beat against windows of the Little Gray House.

There we sat and laughed to ourselves over the joyful sounds from the pool which is one of the charms of our neighbor's garden. "Tammany," as we have dubbed Bre'r Frog because he is a croaker (hope punning is permissible) has never made much music before. Just an occasional random note to prove that he is a frog and that he likes his home pool. But the rains of the past week have made him vociferous, and he sits in lordly splendor as monarch of his pool, and chants his joy to the world. It is a particularly cheerful sound, and we like it.

Probably Tammany understands even better than we, owners of one lonely orange tree, the joy that floods the hearts of citrus growers. We agree with Tammany. It was a grand rain.

THE ROUNDUP

Where have our gay Contribs all gone?
We'd like a patch from Betsy Ross;
Just Another Patch, Vincente Don;
The Lieutenant-Kernel's applesauce;
Anent the case of Susie Slade
Who sympathized with Silas Sap;
Did Mrs. Sap rebuke that maid?
And Dog Face seemed a friendly chap,
And April's Child, and Galley Boy—
We're calling you—Oh, Ship Ahoy!

OMAR II.

(Yes Omar, "them's our sentiments 'ew." But as you will see, Silas Sapp seemed to have anticipated your inquiry.)

HERE COMES COOKIE!

It seems almost unbelievable, but school news and Patchwork Quilt copy got all mixed up this week. To prove this, suppose you read the recipe for ginger cookies, as evolved by those clever young people at Willard Junior High school who call themselves the "Mysterious Cookie club."

Here is their recipe, exactly as they sent it in. Names, it is needless to explain, are those of the pretty members of the club and their school advisor.

Two cups molasses (or hair set); one cup lard (with Mr. Read as supervisor, the lard was forgotten); one cup sugar (the members all looked in and the batter was sweet); two eggs (Cecelia Earle and Marion Kenyon were necessary); one teaspoon of ginger (a sixteenth of Lucille Crawford was plenty); one teaspeen of cinnamon (as Carroll Brinkerhoof was the spice of the evening, she was used); three-fourths cup of sour milk (Cecelia Hunter and Mary Markel were used because no other sour milk was available); and two cups of flour (Barbara Flower was just right).

NO DEATH

I turned to ask that God would heal my sorrow
I thought that he had taken one so dear,
But as I turned to Him to find the reason
I found that nothing could be lost....it all was here.
I humbly thanked Him for the revelation,
In gratitude, in joy I raised my head,
I found that only in my thinking,
The one whom I had loved and mourned, was dead.
For God is Love, and love is ever-present,
And we learn to see with love's clear gaze,
We find that there is never separation,
And those we love so well, are here always.

EVA DONNELLY, Chicago.

(One by one, some of our old friends are returning to the Patchwork Quilt! Here's that saucy imp of a Little Sister today. But there are many more to be heard from. Let's hope we may greet them soon—and many new friends, too.)

Dear Nice Patchwork Lady—

Are you 'sprised to hear from Little Sister? I'm so glad you are "back back," as our Pol Parrot says, and I are a big girl now; I've growed so since you went away.

I wonder and wonder what did you do with your quilt while you were in the horse-pital? Did you put it away on a big high shelf, where your little boys couldn't get at it? or lock it up in what big Sis calls a hopeless chest? Mom says such a pretty patchwork quilt must have been put to some good use, and that you having such a warm heart, she knows you loaned it to some poor family, so they could keep warm during the bitter nights of depression.

Sometimes I have to scrap hard to get back things I loan, and I hope you didn't have to fight, an' get all patched on your face an' hands, to get back the Patchwork Quilt.

I've got to go to school now, so I will sign my name.

Little Sister.

Dear Patchwork Lady—
Since I ain't city-bred nor stoppin'
I don't do much of city shoppin'
Do you know, since you're in town dwellin'
If perfume for us men is sellin'?
You see I've been right modernfied
Since gettin' with the woman tied,
But she's just like when she was made,
She ain't branched out like Susie Slade.
The perfume's for my goin'-clothes,
I want it smellin' like the rose
So's if my woman queries pushes
I can let on I've trimmed the bushes.
'Cause she holds that all perfume wearin'
Is fast like, and too odor-darin'
So my idear is indicature
That she's just smellin' plain old nature.
Yours for nosegays and perfume—

Silas Sapp.